



KENYA MEDICAL TRAINING COLLEGE
P.O. BOX 30195 – 00100 NAIROBI

KMTC IS AN ISO 9001:2015 Certified Institution
Certification Body: Kenya Bureau of Standards (KEBS)

TENDER DOCUMENT

**PROPOSED COMPLETION OF ADMINISTRATION
AND TUITION BLOCK AT KMTC BOMET CAMPUS,
BOMET COUNTY.**

TENDER NO: KMTC/033/2023 - 2024

CLOSING DATE: 22ND MAY, 2024

AT 10:00AM

INVITATION TO TENDER

KENYA MEDICAL TRAINING COLLEGE,

P. O BOX 30195-00100 NAIROBI

Contract Name and Description: *Proposed Completion of Administration & Tuition Block for KMTC Bomet Campus.*

The *KMTC* invites sealed tenders for the construction of **Proposed Completion Of Administration & Tuition Block For Kmtc Bomet Campus.**

1. Tendering will be conducted under open National competitive using a standardized tender document. Tendering is open to all interested Tenderers NCA registered in Category “4” and above.
2. Qualified and interested tenderers may obtain further information and inspect the Tender Documents during office hours *[08.00 to 17.00 hours]* at the procurement office.
3. A complete set of tender documents may be purchased or obtained by interested tenders upon payment of a non- refundable fees Of Ksh. **1,000** (One Thousand shillings) in cash or Banker's Cheque and payable to the address given below. Tender documents may be obtained electronically from the KMTC website(s) www.kmtc.ac.ke and Public Procurement Information Portal (PIIP) website <https://tenders.go.ke/> as stipulated in section 96(2) of the PPAD Act, 2015.
4. Tender documents may be viewed and downloaded for free from the website www.kmtc.ac.ke and Public Procurement Information Portal (PIIP) website <https://tenders.go.ke/>. Tenderers who download the tender document must forward their particulars immediately to (procurement@kmtc.ac.ke) to facilitate any further clarification or addendum.
5. Tenders shall be quoted be in Kenya Shillings and shall include all taxes. Tenders shall remain valid for 120 (one hundred and twenty) days from the date of opening of tenders.
6. All Tenders must be accompanied by a “Tender Security” of **Ksh.850,000.00** (*Eight hundred and fifty thousand shillings*).
7. The Tender security shall be denominated in Kenya shillings and shall be in form of a reputable Bank Guarantee or insurance Company

8. The Tenderer shall chronologically serialize all pages of the tender documents submitted.
9. Completed tenders must be delivered to the address below on or before **22nd May, 2024 at 10.00 AM**
10. Tenders will be opened immediately after the deadline date and time specified above or any dead line date and times pecified later. Tenders will be publicly opened in the presence of the Tenderers' designated representatives who choose to attend at the address below.
11. Late tenders will be rejected.
12. The addresses referred to above are:

A. Address for obtaining further information and for purchasing tender documents

- (1) The Chief Executive Officer
- (2) Kenya Medical Training College.
- (3) KMTC Headquarters, Nairobi 1st Floor – Procurement Office
- (4) P.O Box 30195-00100 Nairobi Kenya
- (5) procurement@kmtc.ac.ke

B. Address for Submission of Tenders.

- 1) The Chief Executive Officer
- 2) Kenya Medical Training College
- 2) KMTC Headquarters, Nairobi 1st Floor – Procurement Office
P.O Box 30195-00100 Nairobi Kenya
- 3) procurement@kmtc.ac.ke

C. Address for Opening of Tenders.

- 1) THE CHIEF EXECUTIVE OFFICER
- 2) KENYA MEDICAL TRAINING COLLEGE, NAIROBI
- 3) P.O BOX 30195-00100, NAIROBI

.....
.....
.....
.....

Thanks, Yours Sincerely;

Name;(*Authorized Official*)

Designation;

Signature;

Date;

Table of Contents

| | |
|--|-----|
| INVITATION TO TENDER | 8 |
| PART1: TENDERING PROCEDURES..... | 13 |
| A. GENERAL PROVISIONS..... | 14 |
| B. CONTENTS OF TENDER DOCUMENTS | 19 |
| C. PREPARATION OF TENDERS | 21 |
| D. SUBMISSION AND OPENING OF TENDERS | 11 |
| E. EVALUATION AND COMPARISON OF TENDERS..... | 14 |
| F. AWARD OF CONTRACT..... | 21 |
| A. General | 24 |
| Section II- Tender Data Sheet (TDS)..... | 24 |
| B. Contents of Tender Document..... | 25 |
| SECTION III - EVALUATION AND QUALIFICATION CRITERIA..... | 29 |
| SECTION IV - TENDERING FORMS | 28 |
| PART III - THE CONDITIONS OF CONTRACT AND CONTRACT | 72 |
| SECTION VIII - GENERAL CONDITIONS OF CONTRACT (GCC)..... | 74 |
| Section IX - Special Conditions of Contract | 168 |
| SECTION X - CONTRACT FORMS..... | 171 |
| PART IV - WORKS REQUIREMENTS | 186 |
| SECTION V - BILLS OF QUANTITIES | 187 |
| Measured Works; | 198 |
| SECTION VI - SPECIFICATIONS..... | 199 |
| SECTION VII - DRAWINGS | 201 |

PART1: TENDERING PROCEDURES

SECTION I - INSTRUCTIONS TO TENDERERS

A. GENERAL PROVISIONS

11 Scope of tender

12 The Procuring Entity as defined in the Appendix to Conditions of Contract invites tenders for Works Contract as described in the tender documents. The name, identification, and number of lots (contracts) of this Tender Document are specified in the TDS.

13 Throughout this tendering document:

- a) The term “in writing” means communicated in written form (e.g. by mail, e-mail, fax, including if specified in the TDS, distributed or received through the electronic-procurement system used by the Procuring Entity) with proof of receipt;
- b) if the context so requires, “singular” means “plural” and vice versa;
- c) “Day” means calendar day, unless otherwise specified as “Business Day”. A Business Day is any day that is an official working day of the Procuring Entity. It excludes official public holidays.

21 Fraud and corruption

22 The Procuring Entity requires compliance with the provisions of the Public Procurement and Asset Disposal Act, 2015, Section 62 “Declaration not to engage in corruption”. The tender submitted by a person shall include a declaration that the person shall not engage in any corrupt or fraudulent practice and a declaration that the person or his or her sub-contractors are not debarred from participating in public procurement proceedings.

23 The Procuring Entity requires compliance with the provisions of the Competition Act 2010, regarding collusive practices in contracting. Any tenderer found to have engaged in collusive conduct shall be disqualified and criminal and/or civil sanctions may be imposed. To this effect, Tenders shall be required to complete and sign the “Certificate of Independent Tender Determination” annexed to the Form of Tender.

24 Tenderers shall permit and shall cause their agents (whether declared or not), subcontractors, sub-consultants, service providers, suppliers, and their personnel, to permit the Procuring Entity to inspect all accounts, records and other documents relating to any initial selection process, pre-qualification process, tender submission, proposal submission, and contract performance (in the case of award), and to have them audited by auditors appointed by the Procuring Entity.

25 Unfair Competitive Advantage - Fairness and transparency in the tender process require that the firms or their Affiliates competing for a specific assignment do not derive a competitive

advantage from having provided consulting services related to this tender. To that end, the Procuring Entity shall indicate in the **Data Sheet** and make available to all the firms together with this tender document all information that would in that respect give such firm any unfair competitive advantage over competing firms.

31 Eligible tenderers

32 A Tenderer may be a firm that is a private entity, a state-owned enterprise or institution subject to ITT 3.8, or an individual or any combination of such entities in the form of a joint venture (JV) under an existing agree mentor with the intent to enter in to such an agreement supported by a letter of intent. In the case of a joint venture, all members shall be jointly and severally liable for the execution of the entire Contract in accordance with the Contract terms. The JV shall nominate a Representative who shall have the authority to conduct all business for and on behalf of any and all the members of the JV during the tendering process and, in the event the JV is awarded the Contract, during contract execution. Members of a joint venture may not also make an individual tender, be a subcontractor in a separate tender or be part of another joint venture for the purposes of the same Tender. The maximum number of JV members shall be specified in the **TDS**.

33 Public Officers of the Procuring Entity, their Spouses, Child, Parent, Brothers or Sister. Child, Parent, Brother or Sister of a Spouse, their business associates or agents and firms/organizations in which they have a substantial or controlling interest shall not be eligible to tender or be awarded a contract. Public Officers are also not allowed to participate in any procurement proceedings.

34 A Tenderer shall not have a conflict of interest. Any tenderer found to have a conflict of interest shall be disqualified. A tenderer may be considered to have a conflict of interest for the purpose of this tendering process, if the tenderer:

- a) Directly or indirectly controls, is controlled by or is under common control with another tenderer;
- b) Receives or has received any director indirect subsidy from another tenderer;
- c) Has the same legal representative as another tenderer;
- d) Has a relationship with another tenderer, directly or through common third parties, that puts it in a position to influence the tender of another tenderer, or influence the decisions of the Procuring Entity regarding this tendering process;
- e) Any of its affiliates participated as a consultant in the preparation of the design or technical specifications of the goods or works that are the subject of the tender;

- f) Any of its affiliates has been hired (or is proposed to be hired) by the Procuring Entity as a consultant for Contract implementation;
 - g) Would be providing goods, works, or non-consulting services resulting from or directly related to consulting services for the preparation or implementation of the contract specified in this Tender Document;
 - h) Has a close business or personal relationship with senior management or professional staff of the Procuring Entity who has the ability to influence the bidding process and:
 - i) Are directly or indirectly involved in the preparation of the Tender document or specifications of the Contract, and/or the Tender evaluation process of such contract; or
 - ii) May be involved in the implementation or supervision of such Contract unless the conflicts stemming from such relationship has been resolved in a manner acceptable to the Procuring Entity throughout the tendering process and execution of the Contract.
- 35** A tenderer shall not be involved in corrupt, coercive, obstructive or fraudulent practice. A tenderer that is proven to have been involved in any of these practices shall be automatically disqualified
- 36** A Tenderer (either individually or as a JV member) shall not participate in more than one Tender, except for permitted alternative tenders. This includes participation as a subcontractor in other Tenders. Such participation shall result in the disqualification of all Tenders in which the firm is involved. Members of a joint venture may not also make an individual tender, be a sub-contractor in a separate tender or be part of another joint venture for the purposes of the same Tender. A firm that is not a tenderer or a JV member may participate as a subcontractor in more than one tender.
- 37** A Tenderer may have the nationality of any country, subject to the restrictions pursuant to ITT3.9. A Tenderer shall be deemed to have the nationality of a country if the Tenderer is constituted, incorporated or registered in and operates in conformity with the provisions of the laws of that country, as evidenced by its articles of incorporation (or equivalent documents of constitution or association) and its registration documents, as the case may be. This criterion also shall apply to the determination of the nationality of proposed sub-contractors or sub-consultants for any part of the Contract including related Services.
- 38** A Tenderer that has been debarred from participating in public procurement shall be ineligible to tender or be awarded a contract. The list of debarred firms and individuals is available from

the website of PPRA www.ppra.go.ke.

39 A Tenderer that is a state-owned enterprise or a public institution in Kenya may be eligible to tender and be awarded Contract(s) only if it is determined by the Procuring Entity to meet the following conditions, i.e. if it is:

- i) A legal public entity of Government and/or public administration,
- ii) financially autonomous and not receiving any significant subsidies or budget support from any public entity or Government, and;
- (iii) operating under commercial law and vested with legal rights and liabilities similar to any commercial enterprise to enable it compete with firms in the private sector on an equal basis.

310 Firms and individuals shall be ineligible if their countries of origin are:

- (a) As a matter of law or official regulations, Kenya prohibits commercial relations with that country;
- (b) By an act of compliance with a decision of the United Nations Security Council taken under Chapter VII of the Charter of the United Nations, Kenya prohibits any import of goods or contracting of works or services from that country, or any payments to any country, person, or entity in that country.

A tenderer shall provide such documentary evidence of eligibility satisfactory to the Procuring Entity, as the Procuring Entity shall reasonably request.

311 Foreign tenderers are required to source at least forty (40%) percent of their contract inputs (in supplies, local sub-contracts and labor) from citizen suppliers and contractors. To this end, a foreign tenderer shall provide in its tender documentary evidence that this requirement is met. Foreign tenderers not meeting this criterion will be automatically disqualified. Information required to enable the Procuring Entity determine if this condition is met shall be provided for this purpose in “*SECTION II - EVALUATION AND QUALIFICATION CRITERIA, Item 9*”.

312 Pursuant to the eligibility requirements of ITT 3.10, a tender is considered a foreign tenderer, if it is registered in Kenya and has less than 51 percent ownership by nationals of Kenya and if it does not subcontract to foreign firms or individuals more than 10 percent of the contract price, excluding provisional sums. JVs are considered as foreign tenderers if the individual member firms registered in Kenya have less 51 percent ownership by nationals of Kenya. The JV shall not subcontract to foreign firms more than 10 percent of the contract price, excluding provisional sums.

313 The National Construction Authority Act of Kenya requires that all local and foreign contractors

be registered with the National Construction Authority and be issued with a Registration Certificate before they can undertake any construction works in Kenya. Registration **SHALL** be a condition for tender.

- 3.14** The Competition Act of Kenya requires that firms wishing to tender as Joint Venture undertakings which may prevent, distort or lessen competition in provision of services are prohibited unless they are exempt in accordance with the provisions of Section 25 of the Competition Act, 2010. JVs will be required to seek for exemption from the Competition Authority. Exemption shall not be a condition for tender, but it shall be a condition of contract award and signature. A JV tenderer shall be given opportunity to seek such exemption as a condition of award and signature of contract. Application for exemption from the Competition Authority of Kenya may be accessed from the website www.cak.go.ke.

- 4.14 A kenyan tenderer shall be eligible to tender if it provides evidence of having fulfilled his/her tax obligations by producing valid tax compliance certificate or tax exemption certificate issued by the Kenya Revenue Authority.

4.1 Eligible goods, equipment, and services

- 4.2** Goods, equipment and services to be supplied under the Contract may have their origin in any country that is not ineligible under ITT 3.9. At the Procuring Entity's request, Tenderers may be required to provide evidence of the origin of Goods, equipment and services.

- 4.3** Any goods, works and production processes with characteristics that have been declared by the relevant national environmental protection agency or by other competent authority as harmful to human beings and to the environment shall not be eligible for procurement.

5.1 Tenderer's responsibilities

- 5.2** The tenderer shall bear all costs associated with the preparation and submission of his/her tender, and the Procuring Entity will in no case be responsible or liable for those costs.

- 5.3** The tenderer, at the tenderer's own responsibility and risk, is encouraged to visit and examine and inspect the Site of the Works and its surroundings and obtain all information that may be necessary for preparing the tender and entering into a contract for construction of the Works. The costs of visiting the Site shall be the tenderer's own expense.

- 5.4** The Tenderer and any of its personnel or agents will be granted permission by the Procuring Entity to enter upon its premises and lands for the purpose of such visit. The Tenderer shall indemnify the Procuring Entity against liability arising from death or personal injury, loss of or damage to property, and any other losses and expenses incurred as a result of the examination and inspection.

- 55 The tenderer shall provide in the Form of Tender and Qualification Information, a preliminary description of the proposed work method and schedule, including charts, as necessary or required.

B. CONTENTS OF TENDER DOCUMENTS

6 Sections of Tender Document

- 61 The tender document consists of Parts 1, 2, and 3, which includes all the sections specified below, and which should be read in conjunction with any Addenda issued in accordance with ITT 10.

PART 1: Tendering Procedures

Section I – Instructions to Tenderers

Section II – Tender Data Sheet (TDS)

Section III- Evaluation and Qualification Criteria Section IV – Tendering Forms

PART 2: Works' Requirements Section V - Bills of Quantities Section VI - Specifications

Section VII - Drawings

PART 3: Conditions of Contract and Contract Forms

Section VIII - General Conditions (GCC)

Section IX - Special Conditions of Contract

Section X- Contract Forms

- 62 The Invitation to Tender Notice issued by the Procuring Entity is not part of the Contract documents.

Unless obtained directly from the Procuring Entity, the Procuring Entity is not responsible for the completeness of the Tender document, responses to requests for clarification, the minutes of a pre-arranged site visit and those of the Pre-Tender meeting (if any), or Addenda to the Tender document in accordance with ITT 10. In case of any contradiction, documents obtained directly from the Procuring Entity shall prevail.

- 63 The Tenderer is expected to examine all instructions, forms, terms, and specifications in the Tender Document and to furnish with its Tender all information and documentation as is required by the Tender document.

7 Clarification of Tender Document, Site Visit, Pre-tender Meeting

- 71 A Tenderer requiring any clarification of the Tender Document shall contact the Procuring Entity in writing at the Procuring Entity's address specified in the **TDS** or raise its enquiries

during the pre-Tender meeting if provided for in accordance with ITT 7.2. The Procuring Entity will respond in writing to any request for clarification, provided that such request is received no later than the period specified in the **TDS** prior to the deadline for submission of tenders. The Procuring Entity shall forward copies of its response to all tenderers who have acquired the Tender documents in accordance with ITT 7.4, including a description of the inquiry but without identifying its source. If so specified in the **TDS**, the Procuring Entity shall also promptly publish its response at the web page identified in the **TDS**. Should the clarification result in changes to the essential elements of the Tender Documents, the Procuring Entity shall amend the Tender Documents following the procedure under ITT 8 and ITT 22.2.

- 72** The Tenderer, at the Tenderer's own responsibility and risk, is encouraged to visit and examine and inspect the site(s) of the required contracts and obtain all information that may be necessary for preparing a tender. The costs of visiting the Site shall be at the Tenderer's own expense. The Procuring Entity shall specify in the **TDS** if a pre-arranged Site visit and or a pre-tender meeting will be held, when and where. The Tenderer's designated representative is invited to attend a pre-arranged site visit and a pre-tender meeting, as the case may be. The purpose of the site visit and the pre-tender meeting will be to clarify issues and to answer questions on any matter that may be raised at that stage.
- 73** The Tenderer is requested to submit any questions in writing, to reach the Procuring Entity not later than the period specified in the **TDS** before the meeting.
- 74** Minutes of a pre-arranged site visit and those of the pre-tender meeting, if applicable, including the text of the questions asked by Tenderers and the responses given, together with any responses prepared after the meeting, will be transmitted promptly to all Tenderers who have acquired the Tender Documents. Minutes shall not identify the source of the questions asked.
- 75** The Procuring Entity shall also promptly publish anonymized (*no names*) Minutes of the pre-arranged site visit and those of the pre-tender meeting at the web page identified in the **TDS**. Any modification to the Tender Documents that may become necessary as a result of the pre-arranged site visit and those of the pre-tender meeting shall be made by the Procuring Entity exclusively through the issue of an Addendum pursuant to ITT 8 and not through the minutes of the pre-Tender meeting. Non-attendance at the pre-arranged site visit and the pre-tender meeting will not be a cause for disqualification of a Tenderer.
- 8** **Amendment of Tender Documents**
- 81** At any time prior to the deadline for submission of Tenders, the Procuring Entity may amend

the Tender Documents by issuing addenda.

- 82** Any addendum issued shall be part of the Tender Documents and shall be communicated in writing to all who have obtained the Tender Documents from the Procuring Entity. The Procuring Entity shall also promptly publish the addendum on the Procuring Entity's website in accordance with ITT 7.5.
- 83** To give Tenderers reasonable time in which to take an addendum into account in preparing their Tenders, the Procuring Entity should extend the dead line for the submission of Tenders, pursuant to ITT 22.2.

C. PREPARATION OF TENDERS

9. Cost of Tendering

The Tenderer shall bear all costs associated with the preparation and submission of its Tender, and the Procuring Entity shall not be responsible or liable for those costs, regardless of the conduct or outcome of the tendering process.

10.0 Language of Tender

The Tender, as well as all correspondence and documents relating to the tender exchanged by the tenderer and the Procuring Entity, shall be written in the English Language. Supporting documents and printed literature that are part of the Tender may be in another language provided they are accompanied by an accurate and notarized translation of the relevant passages into the English Language, in which case, for purposes of interpretation of the Tender, such translation shall govern.

11 Documents Comprising the Tender

1.1 The Tender shall comprise the following:

- a) Form of Tender prepared in accordance with ITT 12;
- b) Schedules including priced Bill of Quantities, completed in accordance with ITT 12 and ITT 14;
- c) Tender Security in accordance with ITT 19.1;
- d) **Authorization:** Power of Attorney authorizing the signatory of the Tender to commit the Tenderer, in accordance with ITT 20.3;
- e) **Qualifications:** documentary evidence in accordance with ITT 17 establishing the Tenderer's qualifications to perform the Contract if its Tender is accepted;
- f) **Conformity:** a technical proposal in accordance with ITT 16;
- g) Any other document required in the **TDS**.

1.2 In addition to the requirements under ITT 11.1, Tenders submitted by a JV shall include a copy of the Joint Venture Agreement entered into by all members. Alternatively, a letter of intent to execute a Joint Venture Agreement in the event of a successful Tender shall be signed by all members and submitted with the Tender, together with a copy of the proposed JV Agreement. Change of membership and conditions of the JV prior to contract signature will render the tender liable for disqualification.

12.0 Form of Tender and Schedules

12.1 The Form of Tender and Schedules, including the Bill of Quantities, shall be prepared using the relevant forms furnished in Section IV, Tendering Forms. The forms must be completed without any alterations to the text, and no substitutes shall be accepted except as provided under ITT 20.3. All blank spaces shall be filled in with the information requested. The Tenderer shall chronologically serialize all pages of the tender documents submitted.

12.2 The Tenderer shall furnish in the Form of Tender information on commissions and gratuities, if any, paid or to be paid to agents or any other party relating to this Tender.

13 Alternative Tenders

13.1 Alternative Tenders shall **NOT** be Accepted.

13.2 Except as provided under ITT 13.3 below, Tenderers wishing to offer technical alternatives to the requirements of the Tender Documents must first price the Procuring Entity's design as described in the Tender Documents and shall further provide all information necessary for a complete evaluation of the alternative by the Procuring Entity, including drawings, design calculations, technical specifications, breakdown of prices, and proposed construction methodology and other relevant details. Only the technical alternatives, if any, of the Tenderer with the Winning Tender conforming to the basic technical requirements shall be considered by the Procuring Entity.

13.3 When specified in the **TDS**, Tenderers are permitted to submit alternative technical solutions for specified parts of the Works, and such parts will be identified in the **TDS**, as will the method for their evaluating, and described in Section VII, Works' Requirements.

14 Tender Prices and Discounts

14.1 The prices and discounts (including any price reduction) quoted by the Tenderer in the Form of Tender and in the Bill of Quantities shall conform to the requirements specified below.

14.2 The Tenderer shall fill in rates and prices for all items of the Works described in the Bill of Quantities. Items against which no rate or price is entered by the Tenderer shall be deemed covered by the rates for other items in the Bill of Quantities and will not be paid for separately by the Procuring Entity. An item not listed in the priced Bill of Quantities shall be assumed to be not included in the Tender, and provided that the Tender is determined substantially responsive notwithstanding this omission, the average price of the item quoted by substantially responsive Tenderers will be added to the Tender price and the equivalent total cost of the Tender so determined will be used for price comparison.

14.3 The price to be quoted in the Form of Tender, in accordance with ITT 12.1, shall be the total price of the Tender, including any discounts offered.

14.4 The Tenderer shall quote any discounts and the methodology for their application in the Form of Tender, in accordance with ITT 12.1.

14.5 It will be specified in the **TDS** if the rates and prices quoted by the Tenderer are or are not subject to adjustment during the performance of the Contract in accordance with the provisions

of the Conditions of Contract, except incases where the contract is subject to fluctuations and adjustments, not fixed price. In such a case, the Tenderer shall furnish the indices and weightings for the price adjustment formulae in the Schedule of Adjustment Data and the Procuring Entity may require the Tenderer to justify its proposed indices and weightings.

- 146** Where tenders are being invited for individual lots (contracts) or for any combination of lots (packages), tenderers wishing to offer discounts for the award of more than one Contract shall specify in their Tender the price reductions applicable to each package, or alternatively, to individual Contracts within the package. Discounts shall be submitted in accordance with ITT 14.4, provided the Tenders for all lots (contracts) are opened at the same time.
- 147** All duties, taxes, and other levies payable by the Contractor under the Contract, or for any other cause, as of the date 30 days prior to the deadline for submission of Tenders, shall be included in the rates and prices and the total Tender Price submitted by the Tenderer.

15 Currencies of Tender and Payment

- 151** The currency(ies) of the Tender and the currency(ies) of payments shall be the same.
- 152** Tenderers shall quote entirely in Kenya Shillings. The unit rates and the prices shall be quoted by the Tenderer in the Bill of Quantities, entirely in Kenya shillings.
- a) A Tenderer expecting to incur expenditures in other currencies for inputs to the Works supplied from outside Kenya (referred to as “the foreign currency requirements”) shall (if so allowed in the **TDS**) indicate in the Appendix to Tender the percentage(s) of the Tender Price (excluding Provisional Sums), needed by the Tenderer for the payment of such foreign currency requirements, limited to no more than two foreign currencies.
- b) The rates of exchange to be used by the Tenderer in arriving at the local currency equivalent and the percentage(s) mentioned in (a) above shall be specified by the Tenderer in the Appendix to Tender and shall be based on the exchange rate provided by the Central Bank of Kenya on the date 30 days prior to the actual date of tender opening. Such exchange rate shall apply for all foreign payments under the Contract.
- 153** Tenderers may be required by the Procuring Entity to justify, to the Procuring Entity's satisfaction, their local and foreign currency requirements, and to substantiate that the amounts included in the unit rates and prices and shown in the Schedule of Adjustment Data in the Appendix to Tender are reasonable, in which case a detailed break down of the foreign currency requirements shall be provided by Tenderers.

16.0 Documents Comprising the Technical Proposal

The Tenderer shall furnish a technical proposal including a statement of work methods, equipment, personnel, schedule and any other information as stipulated in Section IV, Tender Forms, insufficient detail to demonstrate the adequacy of the Tenderer's proposal to meet the work's requirements and the completion time.

17 Documents Establishing the Eligibility and Qualifications of the Tenderer

- 17.1** Tenderers shall complete the Form of Tender, included in Section IV, Tender Forms, to establish Tenderer's eligibility in accordance with ITT 4.
- 17.2** In accordance with Section III, Evaluation and Qualification Criteria, to establish its qualifications to perform the Contract the Tenderer shall provide the information requested in the corresponding information sheets included in Section IV, Tender Forms.
- 17.3** If a margin of preference applies as specified in accordance with ITT 33.1, national tenderers, individually or in joint ventures, applying for eligibility for national preference shall supply all information required to satisfy the criteria for eligibility specified in accordance with ITT 33.1.
- 17.4** Tenderers shall be asked to provide, as part of the data for qualification, such information, including details of ownership, as shall be required to determine whether, according to the classification established by the Procuring Entity, a particular contractor or group of contractors qualifies for a margin of preference. Further the information will enable the Procuring Entity identify any actual or potential conflict of interest in relation to the procurement and/or contract management processes, or a possibility of collusion between tenderers, and thereby help to prevent any corrupt influence in relation to the procurement process or contract management.
- 17.5** The purpose of the information described in **ITT 17.4** above overrides any claims to confidentiality which a tenderer may have. There can be no circumstances in which it would be justified for a tenderer to keep information relating to its ownership and control confidential where it is tendering to undertake public sector work and receive public sector funds. Thus, confidentiality will not be accepted by the Procuring Entity as a justification for a Tenderer's failure to disclose, or failure to provide required information on its ownership and control.
- 17.6** The Tenderer shall provide further documentary proof, information or authorizations that the Procuring Entity may request in relation to ownership and control which information on any changes to the information which was provided by the tenderer under ITT 6.4. The obligations to require this information shall continue for the duration

of the procurement process and contract performance and after completion of the contract, if any change to the information previously provided may reveal a conflict of interest in relation to the award or management of the contract.

- 17.7** All information provided by the tenderer pursuant to these requirements must be complete, current and accurate as at the date of provision to the Procuring Entity. In submitting the information required pursuant to these requirements, the Tenderer shall warrant that the information submitted is complete, current and accurate as at the date of submission to the Procuring Entity.
- 17.8** If a tenderer fails to submit the information required by these requirements, its tender will be rejected. Similarly, if the Procuring Entity is unable, after taking reasonable steps, to verify to a reasonable degree the information submitted by a tenderer pursuant to these requirements, then the tender will be rejected.
- 17.9** If information submitted by a tenderer pursuant to these requirements, or obtained by the Procuring Entity (whether through its own enquiries, through notification by the public or otherwise), shows any conflict of interest which could materially and improperly benefit the tenderer in relation to the procurement or contract management process, then:
- i) If the procurement process is still ongoing, the tenderer will be disqualified from the procurement process,
 - ii) if the contract has been awarded to that tenderer, the contract award will be set aside depending on the outcome of (iii),
 - iii) the tenderer will be referred to the relevant law enforcement authorities for investigation of whether the tenderer or any other person has committed any criminal offence.
- 17.10** If a tenderer submits information pursuant to these requirements that is incomplete, inaccurate or out-of-date, or attempts to obstruct the verification process, then the consequences of ITT 17.8 will ensue unless the tenderer can show to the reasonable satisfaction of the Procuring Entity that any such act was not material, or was due to genuine error which was not attributable to the intentional act, negligence or recklessness of the tenderer.

18.0 Period of Validity of Tenders

- 18.1.** Tenders shall remain valid for the Tender Validity period specified in the **TDS**. The Tender Validity period starts from the date fixed for the Tender submission deadline (as prescribed by the Procuring Entity in accordance with ITT 22). A tender valid for a shorter period shall be rejected by the Procuring Entity as non-responsive.

18.2 In exceptional circumstances, prior to the expiration of the Tender validity period, the Procuring Entity may request Tenders to extend the period of validity of their Tenders. The request and the responses shall be made in writing. If a Tender Security is requested in accordance with ITT 19, it shall also be extended for thirty (30) days beyond the deadline of the extended validity period. A Tenderer may refuse the request without forfeiting its Tender security. A Tenderer granting the request shall not be required or permitted to modify its Tender.

19 Tender Security

19.1 The Tenderer shall furnish as part of its Tender, either a Tender-Securing Declaration or a Tender Security as specified in the **TDS**, in original form and, in the case of a Tender Security, in the amount and currency **specified** in the **TDS**. A Tender-Securing Declaration shall use the form included in Section IV, Tender Forms.

19.2 If a Tender Security is specified pursuant to ITT 19.1, the Tender Security shall be a demand guarantee in any of the following forms at the Tenderer's option:

- I) cash;
- ii) a bank guarantee;
- iii) a guarantee by an insurance company registered and licensed by the Insurance Regulatory Authority listed by the Authority;
- (iv) a guarantee issued by a financial institution approved and licensed by the Central Bank of Kenya, from a reputable source, and an eligible country.

19.3 If an unconditional bank guarantee is issued by a bank located outside Kenya, the issuing bank shall have a correspondent bank located in Kenya to make it enforceable. The Tender Security shall be valid for ONE HUNDRED AND NINETY (190) days beyond the original validity period of the Tender, or beyond any period of extension if requested under ITT 18.2.

- 194** If a Tender Security or Tender-Securing Declaration is specified pursuant to ITT 19.1, any Tender not accompanied by a substantially responsive Tender Security or Tender-Securing Declaration shall be rejected by the Procuring Entity as non-responsive.
- 195** If a Tender Security is specified pursuant to ITT 19.1, the Tender Security of unsuccessful Tenderers shall be returned as promptly as possible upon the successful Tenderer's signing the Contract and furnishing the Performance Security and any other documents required in the TDS. The Procuring Entity shall also promptly return the tender security to the tenderers where the procurement proceedings are terminated, all tenders were determined non-responsive or a bidder declines to extend tender validity period.
- 196** The Tender Security of the successful Tenderer shall be returned as promptly as possible once the successful Tenderer has signed the Contract and furnished the required Performance Security, and any other documents required in the TDS.
- 197** The Tender Security may be forfeited or the Tender-Securing Declaration executed:
- a) if a Tenderer withdraws its Tender during the period of Tender validity specified by the Tenderer on the Form of Tender, or any extension there to provided by the Tenderer; or
 - b) if the successful Tenderer fails to: -
 - i) sign the Contract in accordance with ITT 47; or
 - ii) furnish a Performance Security and if required in the TDS, and any other documents required in the TDS.
- 198** Where tender securing declaration is executed, the Procuring Entity shall recommend to the PPRA to debar the Tenderer from participating in public procurement as provided in the law.
- 199** The Tender Security or the Tender-Securing Declaration of a JV shall be in the name of the JV that submits the Tender. If the JV has not been legally constituted into a legally enforceable JV at the time of tendering, the Tender Security or the Tender-Securing Declaration shall be in the names of all future members as named in the letter of intent referred to in ITT 4.1 and ITT 11.2.
- 19.10** A tenderer shall not issue a tender security to guarantee itself.
- 20** **Format and Signing of Tender**
- 20.1** The Tenderer shall prepare one original of the documents comprising the Tender as described

in ITT 11 and clearly mark it “ORIGINAL.” Alternative Tenders, if permitted in accordance with ITT 13, shall be clearly marked “ALTERNATIVE.” In addition, the Tenderer shall submit copies of the Tender, in the number specified in the **TDS** and clearly mark them “COPY.” In the event of any discrepancy between the origin and the copies, the original shall prevail.

- 202** Tenderers shall mark as “CONFIDENTIAL” all information in their Tenders which is confidential to their business. This may include proprietary information, trade secrets, or commercial or financially sensitive information.
- 203** The original and all copies of the Tender shall be typed or written in indelible ink and shall be signed by a person duly authorized to sign on behalf of the Tenderer. This authorization shall consist of a written confirmation as specified in the **TDS** and shall be attached to the Tender. The name and position held by each person signing the authorization must be typed or printed below the signature. All pages of the Tender where entries or amendments have been made shall be signed or initialed by the person signing the Tender.
- 204** In case the Tenderer is a JV, the Tender shall be signed by an authorized representative of the JV on behalf of the JV, and so as to be legally binding on all the members as evidenced by a power of attorney signed by their legally authorized representatives.
- 205** Any inter-lineation, erasures, or overwriting shall be valid only if they are signed or initialed by the person signing the Tender.

D. SUBMISSION AND OPENING OF TENDERS

21 Sealing and Marking of Tenders

21.1 The Tenderer shall deliver the Tender in a single sealed envelope, or in a single sealed package, or in a single sealed container bearing the name and Reference number of the Tender, addressed to the Procuring Entity and a warning not to open before the time and date for Tender opening date. Within the single envelope, package or container, the Tenderer shall place the following separate, sealed envelopes:

- a) in an envelope or package or container marked “ORIGINAL”, all documents comprising the Tender, as described in ITT 11; and
- b) in an envelope or package or container marked “COPIES”, all required copies of the Tender; and
- c) if alternative Tenders are permitted in accordance with ITT 13, and if relevant:
 - i) in an envelope or package or container marked “ORIGINAL –ALTERNATIVE TENDER”, the alternative Tender; and
 - ii) in the envelope or package or container marked “COPIES- ALTERNATIVE TENDER”, all required copies of the alternative Tender.

The inner envelopes or packages or containers shall:

- a) bear the name and address of the Procuring Entity,
- b) bear the name and address of the Tenderer; and
- c) bear the name and Reference number of the Tender.

21.2 If an envelope or package or container is not sealed and marked as required, the *Procuring Entity* will assume no responsibility for the misplacement or premature opening of the Tender. Tenders misplaced or opened prematurely will not be accepted.

22 Deadline for Submission of Tenders

2.1 Tenders must be received by the Procuring Entity at the address specified in the **TDS** and no later than the date and time also specified in the **TDS**. When so specified in the **TDS**, tenderers shall have the option of submitting their Tenders electronically. Tenderers submitting Tenders electronically shall follow the electronic Tender submission procedures specified in the **TDS**.

2.2 The Procuring Entity may, at its discretion, extend the deadline for the submission of Tenders by amending the Tender Documents in accordance with ITT 8, in which case all rights and obligations of the Procuring Entity and Tenderers previously subject to the deadline shall there

after be subject to the deadline as extended.

23.0 Late Tenders

The Procuring Entity shall not consider any Tender that arrives after the deadline for submission of tenders, in accordance with ITT 22. Any Tender received by the Procuring Entity after the deadline for submission of Tenders shall be declared late, rejected, and returned unopened to the Tenderer.

24 Withdrawal, Substitution, and Modification of Tenders

24.1 A Tenderer may withdraw, substitute, or modify its Tender after it has been submitted by sending a written notice, duly signed by an authorized representative, and shall include a copy of the authorization in accordance with ITT 20.3, (except that withdrawal notices do not require copies). The corresponding substitution or modification of the Tender must accompany the respective written notice. All notices must be:

- a) prepared and submitted in accordance with ITT 20 and ITT 21 (except that withdrawals notices do not require copies), and in addition, the respective envelopes shall be clearly marked “WITHDRAWAL,” “SUBSTITUTION,” “MODIFICATION;” and
- b) received by the Procuring Entity prior to the deadline prescribed for submission of Tenders, in accordance with ITT 22.

24.2 Tenders requested to be withdrawn in accordance with ITT 24.1 shall be returned unopened to the Tenderers.

24.3 No Tender may be withdrawn, substituted, or modified in the interval between the deadline for submission of Tenders and the expiration of the period of Tender validity specified by the Tenderer on the Form of Tender or any extension thereof.

25 Tender Opening

- 251** Except in the cases specified in ITT 23 and ITT 24.2, the Procuring Entity shall publicly open and read out all Tenders received by the deadline, at the date, time and place specified **in the TDS**, in the presence of Tenderers' designated representatives who chooses to attend. Any specific electronic Tender opening procedures required if electronic Tendering is permitted in accordance with ITT 22.1, shall be as specified in the **TDS**.
- 252 First, envelopes marked “WITHDRAWAL” shall be opened and read out and the envelopes with the corresponding Tender shall not be opened but returned to the Tenderer. No Tender withdrawal shall be permitted unless the corresponding withdrawal notice contains a valid authorization to request the withdrawal and is read out at Tender opening.
- 253 Next, envelopes marked “SUBSTITUTION” shall be opened and read out and exchanged with the corresponding Tender being substituted, and the substituted Tender shall not be opened, but returned to the Tenderer. No Tender substitution shall be permitted unless the corresponding substitution notice contains a valid authorization to request the substitution and is read out at Tender opening.
- 254 Next, envelopes marked “MODIFICATION” shall be opened and read out with the corresponding Tender. No Tender modification shall be permitted unless the corresponding modification notice contains a valid authorization to request the modification and is read out at Tender opening.
- 255 Next, all remaining envelopes shall be opened one at a time, reading out: the name of the Tenderer and whether there is a modification; the total Tender Price, per lot (contract) if applicable, including any discounts and alternative Tenders; the presence or absence of a Tender Security or Tender-Securing Declaration, if required; and any other details as the Procuring Entity may consider appropriate.
- 256 Only Tenders, alternative Tenders and discounts that are opened and read out at Tender opening shall be considered further for evaluation. The Form of Tender and pages of the Bill of Quantities (to be decided on by the tender opening committee) are to be initialed by the members of the tender opening committee attending the opening.
- 257 At the Tender Opening, the Procuring Entitys hall neither discuss the merits of any Tender nor reject any Tender (except for late Tenders, in accordance with ITT 23.1).
- 258 The Procuring Entity shall prepare minutes of the Tender Opening that shall include, as a

minimum: -

- a) the name of the Tenderer and whether there is a withdrawal, substitution, or modification;
- b) the Tender Price, per lot (contract) if applicable, including any discounts;
- c) any alternative Tenders;
- d) the presence or absence of a Tender Security, if new as required;
- e) number of pages of each tender document submitted.

259 The Tenderers' representatives who are present shall be requested to sign the minutes. The omission of a Tenderer's signature on the minutes shall not invalidate the contents and effect of the minutes. A copy of the tender opening register shall be distributed to all Tenderers.

E. EVALUATION AND COMPARISON OF TENDERS

26 Confidentiality

261 Information relating to the evaluation of Tenders and recommendation of contract award shall not be disclosed to Tenderers or any other persons not officially concerned with the Tender process until information on Intention to Award the Contract is transmitted to all Tenderers in accordance with ITT 43.

262 Any effort by a Tenderer to influence the Procuring Entity in the evaluation of the Tenders or Contract award decisions may result in the rejection of its tender.

263 Notwithstanding ITT 26.2, from the time of tender opening to the time of contract award, if a tenderer wishes to contact the Procuring Entity on any matter related to the tendering process, it shall do so in writing.

27 Clarification of Tenders

27.1 To assist in the examination, evaluation, and comparison of the tenders, and qualification of the tenderers, the Procuring Entity may, at its discretion, ask any tenderer for a clarification of its tender, given a reasonable time for a response. Any clarification submitted by a tenderer that is not in response to a request by the Procuring Entity shall not be considered. The Procuring Entity's request for clarification and the response shall be in writing. No change, including any voluntary increase or decrease, in the prices or substance of the tender shall be sought, offered, or permitted, except to confirm the correction of arithmetic errors discovered by the Procuring Entity in the evaluation of the tenders, in accordance with ITT 31.

27.2 If a tenderer does not provide clarifications of its tender by the date and time set in the Procuring Entity's request for clarification, its Tender may be rejected.

28.1 Deviations, Reservations, and Omissions

28.2 During the evaluation of tenders, the following definitions apply: -

- a) *“Deviation”* is a departure from the requirements specified in the tender document;
- b) *“Reservation”* is the setting of limiting conditions or withholding from complete acceptance of the requirements specified in the tender document; and
- c) *“Omission”* is the failure to submit part or all of the information or documentation required in the Tender document.

29 Determination of Responsiveness

29.1 The Procuring Entity's determination of a Tender's responsiveness is to be based on the contents of the tender itself, as defined in ITT 11.

29.2 A substantially responsive Tender is one that meets the requirements of the Tender document without material deviation, reservation, or omission. A material deviation, reservation, or omission is one that, if accepted, would:

- a) Affect in any substantial way the scope, quality, or performance of the Works specified in the Contract;
- b) limit in any substantial way, inconsistent with the tender document, the Procuring Entity's rights or the tenderer's obligations under the proposed contract;
- c) if rectified, would unfairly affect the competitive position of other tenderers presenting substantially responsive tenders.

293 The Procuring Entity shall examine the technical aspects of the tender submitted in accordance with ITT 16, to confirm that all requirements of Section VII, Works' Requirements have been met without any material deviation, reservation or omission.

294 If a tender is not substantially responsive to the requirements of the tender document, it shall be rejected by the Procuring Entity and may not subsequently be made responsive by correction of the material deviation, reservation, or omission.

30 Non-material Non-conformities

301 Provided that a tender is substantially responsive, the Procuring Entity may waive any non-conformities in the tender.

302 Provided that a Tender is substantially responsive, the Procuring Entity may request that the tenderer submit the necessary information or documentation, within a reasonable period of time, to rectify non-material non-conformities in the tender related to documentation requirements. Requesting information or documentation on such non-conformities shall not be related to any aspect of the price of the tender. Failure of the tenderer to comply with the request may result in the rejection of its tender.

303 Provided that a tender is substantially responsive, the Procuring Entity shall rectify quantifiable non-material non-conformities related to the Tender Price. To this effect, the Tender Price shall be adjusted, for comparison purposes only, to reflect the price of a missing or non-conforming item or component in the manner specified **in the TDS**.

31 Arithmetical Errors

31.1 The tender sum as submitted and read out during the tender opening shall be absolute and final and shall not be the subject of correction, adjustment or amendment in any way by any person or entity.

31.2 Provided that the Tender is substantially responsive, the Procuring Entity shall handle errors on the following basis: -

- a) Any error detected if considered a major deviation that affects the substance of the tender, shall lead to disqualification of the tender as non-responsive.
- b) Any errors in the submitted tender arising from a miscalculation of unit price, quantity, subtotal and total bid price shall be considered as a major deviation that affects the substance of the tender and shall lead to disqualification of the tender as non-responsive. and
- c) if there is a discrepancy between words and figures, the amount in words shall prevail

- 313** Tenderers shall be notified of any error detected in their bid during the notification of award.

32.0 Conversion to Single Currency

For evaluation and comparison purposes, the currency(ies) of the Tender shall be converted in to a single currency as specified in the **TDS**.

33 Margin of Preference and Reservations

- 331** A margin of preference may be allowed only when the contract is open to international competitive tendering where foreign contractors are expected to participate in the tendering process and where the contract exceeds the value/threshold specified in the Regulations.

- 332** A margin of preference shall not be allowed unless it is specified so in the **TDS**.

- 333** Contracts procured on basis of international competitive tendering shall not be subject to reservations exclusive to specific groups as provided in ITT 33.4.

- 334** Where it is intended to reserve a contract to as pecific group of businesses (these groups are Small and Medium Enterprises, Women Enterprises, Youth Enterprises and Enterprises of persons living with disability, as the case may be), and who are appropriately registered as such by the authority to be specified in the **TDS**, a procuring entity shall ensure that the invitation to tender specifically indicates that only businesses or firms belonging to the specified group are eligible to tender. No tender shall be reserved to more than one group. If not so stated in the Invitation to Tender and in the Tender documents, the invitation to tender will be open to all interested tenderers.

34 Nominated Subcontractors

- 341** Unless otherwise stated in the **TDS**, the Procuring Entity does not intend to execute any specific elements of the Works by subcontractors selected/nominated by the Procuring Entity. Incase the ProcuringEntity nominates a subcontractor, the subcontract agreement shall be signed by the Subcontractor and the Procuring Entity. The main contract shall specify the working arrangements between the main contractor and the nominated subcontractor.

- 342** Tenderers may propose sub-contracting up to the percentage of total value of contracts or the volume of works as specified in the **TDS**. Subcontractors proposed by the Tenderer shall be fully qualified for their parts of the Works.

- 343** Domestic subcontractor's qualifications shall not be used by the Tenderer to qualify for the Works unless their specialized parts of the Works were previously designated so by the

Procuring Entity in the **TDS** a scan be met by subcontractors referred to hereafter as 'Specialized Subcontractors', in which case, the qualifications of the Specialized Subcontractors proposed by the Tenderer may be added to the qualifications of the Tenderer.

35. Evaluation of Tenders

35.1 The Procuring Entity shall use the criteria and methodologies listed in this ITT and Section III, Evaluation and Qualification Criteria No other evaluation criteria or methodologies shall be permitted. By applying the criteria and methodologies the Procuring Entity shall determine the Lowest Evaluated Tender in accordance with ITT 40.

35.2 To evaluate a Tender, the Procuring Entity shall consider the following:

- a) Price adjustment in accordance with ITT 31.1 (iii); excluding provisional sums and contingencies, if any, but including Daywork items, where priced competitively;
- b) Price adjustment due to discounts offered in accordance with ITT 14.4;
- c) Converting the amount resulting from applying (a) and (b) above, if relevant, to a single currency in accordance with ITT 32;
- d) Price adjustment due to quantifiable non material non-conformities in accordance with ITT 30.3; and
- e) Any additional evaluation factors specified in the **TDS** and Section III, Evaluation and Qualification Criteria.

35.3 The estimated effect of the price adjustment provisions of the Conditions of Contract, applied over the period of execution of the Contract, shall not be considered in Tender evaluation.

35.4 Where the tender involves multiple lots or contracts, the tenderer will be allowed to tender for one or more lots (contracts). Each lot or contract will be evaluated in accordance with ITT 35.2. The methodology to determine the lowest evaluated tenderer or tenderers base done lot (contract) or based on a combination of lots (contracts), will be specified in Section III, Evaluation and Qualification Criteria. In the case of multiple lots or contracts, tenderer will be will be required to prepare the Eligibility and Qualification Criteria Form for each Lot.

36.0 Comparison of tenders

The Procuring Entity shall compare the evaluated costs of all substantially responsive Tenders established in accordance with ITT 35.2 to determine the Tender that has the lowest evaluated cost.

37 Abnormally low tenders and abnormally high tenders

Abnormally LowTenders

- 371** An Abnormally Low Tender is one where the Tender price, in combination with other elements of the Tender, appears so low that it raises material concerns as to the capability of the Tenderer in regards to the Tenderer's ability to perform the Contract for the offered Tender Price or that genuine competition between Tenderers is compromised.
- 372** In the event of identification of a potentially Abnormally Low Tender, the Procuring Entity shall seek written clarifications from the Tenderer, including detailed price analyses of its Tender price in relation to the subject matter of the contract, scope, proposed methodology, schedule, allocation of risks and responsibilities and any other requirements of the Tender document.
- 373** After evaluation of the price analyses, in the event that the Procuring Entity determines that the Tenderer has failed to demonstrate its capability to perform the Contract for the offered Tender Price, the Procuring Entity shall reject the Tender.

Abnormally high tenders

- 374** An abnormally high tender price is one where the tender price, in combination with other constituent elements of the Tender, appears unreasonably too high to the extent that the Procuring Entity is concerned that it (the Procuring Entity) may not be getting value for money or it may be paying too high a price for the contract compared with market prices or that genuine competition between Tenderers is compromised.
- 375** In case of an abnormally high price, the Procuring Entity shall make a survey of the market prices, check if the estimated cost of the contract is correct and review the Tender Documents to check if the specifications, scope of work and conditions of contract are contributory to the abnormally high tenders. The Procuring Entity may also seek written clarification from the tenderer on the reason for the high tender price. The Procuring Entity shall proceed as follows:
- i) If the tender price is abnormally high based on wrong estimated cost of the contract, the Procuring Entity may accept or not accept the tender depending on the Procuring Entity's budget considerations.
 - ii) If specifications, scope of work and/or conditions of contract are contributory to the abnormally high tender prices, the Procuring Entity shall reject all tenders and may retender for the contract based on revised estimates, specifications, scope of work and conditions of contract, as the case may be.

376 If the Procuring Entity determines that the Tender Price is abnormally too high because genuine competition between tenderers is compromised (*often due to collusion, corruption or other manipulations*), the Procuring Entity shall reject all Tenders and shall institute or cause competent Government Agencies to institute an investigation on the cause of the compromise, before retendering.

38 Unbalanced and/ or front-loaded tenders

381 If in the Procuring Entity's opinion, the Tender that is evaluated as the lowest evaluated price is seriously unbalanced and/or frontloaded, the Procuring Entity may require the Tenderer to provide written clarifications. Clarifications may include detailed price analyses to demonstrate the consistency of the tender prices with the scope of works, proposed methodology, schedule and any other requirements of the Tender document.

382 After the evaluation of the information and detailed price analyses presented by the Tenderer, the Procuring Entity may as appropriate:

- a) accept the Tender;
- b) require that the total amount of the Performance Security be increased at the expense of the Tenderer to a level not exceeding a 30% of the Contract Price;
- c) agree on a payment mode that eliminates the inherent risk of the Procuring Entity paying too much for undelivered works;
- d) reject the Tender,

39 Qualifications of the tenderer

391 The Procuring Entity shall determine to its satisfaction whether the eligible Tenderer that is selected as having submitted the lowest evaluated cost and substantially responsive Tender, meets the qualifying criteria specified in Section III, Evaluation and Qualification Criteria.

392 The determination shall be based upon an examination of the documentary evidence of the Tenderer's qualifications submitted by the Tenderer, pursuant to ITT 17. The determination shall not take into consideration the qualifications of other firms such as the Tenderer's subsidiaries, parent entities, affiliates, subcontractors (other than Specialized Sub-contractors if permitted in the Tender document), or any other firm(s) different from the Tenderer.

393 An affirmative determination shall be a prerequisite for award of the Contract to the Tenderer. A negative determination shall result in disqualification of the Tender, in which event the Procuring Entity shall proceed to the Tenderer who offers a substantially responsive Tender with

the next lowest evaluated price to make a similar determination of that Tenderer's qualifications to perform satisfactorily.

40 Lowest evaluated tender

Having compared the evaluated prices of Tenders, the Procuring Entity shall determine the Lowest Evaluated Tender. The Lowest Evaluated Tender is the Tender of the Tenderer that meets the Qualification Criteria and whose Tender has been determined to be:

- a) Most responsive to the Tender document; and
- b) The lowest evaluated price.

41.0 Procuring entity's right to accept any tender, and to reject any or all tenders.

The Procuring Entity reserves the right to accept or reject any Tender and to annul the Tender process and reject all Tenders at any time prior to Contract Award, without there by incurring any liability to Tenderers. Incase of annulment, all Tenders submitted and specifically, Tender securities, shall be promptly returned to the Tenderers.

F. AWARD OF CONTRACT

42.0 Award criteria

The Procuring Entity shall award the Contract to the successful tenderer whose tender has been determined to be the Lowest Evaluated Tender.

43 Notice of Intention to Enter into a Contract/Notification of Award

Upon award of the contract and Prior to the expiry of the Tender Validity Period the Procuring Entity shall issue a Notification of Intention to Enter into a Contract/Notification of award to all tenderers which shall contain, at a minimum, the following information:

- a) The name and address of the Tenderer submitting the successful tender;
- b) The Contract price of the successful tender;
- c) A statement of the reason(s) the tender of the unsuccessful tenderer to whom the letter is addressed was unsuccessful, unless the price information in (c) above already reveals the reason;
- d) The expiry date of the Standstill Period; and
- e) Instruction son how to request a debriefing and/ or submit a complaint during the stand still period;

44 Stand still Period

44.1 The Contract shall not be signed earlier than the expiry of a Standstill Period of 14 days to allow any dissatisfied tender to launch a complaint. Where only one Tender is submitted, the Standstill Period shall not apply.

44.2 Where a Standstill Period applies, it shall commence when the Procuring Entity has transmitted to each Tenderer the Notification of Intention to Enter into a Contract with the successful Tenderer.

45 Debriefing by The Procuring Entity

45.1 On receipt of the Procuring Entity's Notification of Intention to Enter into a Contract referred to in ITT 43, an unsuccessful tenderer may make a written request to the Procuring Entity for a debriefing on specific issues or concerns regarding their tender. The Procuring Entity shall provide the debriefing within five days of receipt of the request.

45.2 Debriefings of unsuccessful Tenderers may be done in writing or verbally. The Tenderer shall bear its own costs of attending such a debriefing meeting.

46.0 Letter of Award

Prior to the expiry of the Tender Validity Period and upon expiry of the Standstill Period specified in ITT 42.1, upon addressing a complaint that has been filed with in the Standstill Period, the Procuring Entity shall transmit the Letter of Award to the successful Tenderer. The letter of award shall request the successful tenderer to furnish the Performance Security within before contract signing.

47 Signing of Contract

47.1 Upon the expiry of the fourteen days of the Notification of Intention to enter in to contract and upon the parties meeting their respective statutory requirements, the Procuring Entity shall send the successful Tenderer the Contract Agreement.

47.2 Within fourteen (14) days of receipt of the Contract Agreement, the successful Tenderer shall sign, date, and returnittotheProcuringEntity.

47.3 The written contract shall be entered into within the period specified in the notification of award and before expiry of the tender validity period.

48 Performance Security

- 481** Before signing of the contract, the successful Tenderer shall be required to furnish the procuring entity with **10%** of the Performance Security from a **Bank guarantee Company** and, any other documents required in the **TDS**, in accordance with the General Conditions of Contract, subject to ITT 38.2 (b), using the Performance Security and other Forms included in Section X, Contract Forms, or another form acceptable to the Procuring Entity. A foreign institution providing a bank guarantee shall have a correspondent financial institution located in Kenya, unless the Procuring Entity has agreed in writing that a correspondent bank is not required.
- 482** Failure of the successful Tenderer to submit the above-mentioned Performance Security and other documents required in the **TDS** or sign the Contract shall constitute sufficient grounds for the annulment of the award and forfeiture of the Tender Security. In that event the Procuring Entity may award the Contract to the Tenderer offering the next Best Evaluated Tender.
- 483** Performance security shall be required for this contracts of 10% of the contract sum be for contract signing..

49 Publication of Procurement Contract

Within fourteen days after signing the contract, the Procuring Entity shall publish the awarded contract at its notice boards and websites; and on the Website of the Authority. At the minimum, the notice shall contain the following information:

- a) name and address of the Procuring Entity;
- b) name and reference number of the contract being awarded, a summary of its scope and the selection method used;
- c) the name of the successful Tenderer, the final total contract price, the contract duration;
- d) dates of signature, commencement and completion of contract;
- e) names of all Tenderers that submitted Tenders, and their Tender prices as readout at Tender opening.

50.0 Procurement related Complaint

The procedures for making Procurement-related Complaints are as specified in the **TDS**.

Section II- Tender Data Sheet (TDS)

| | |
|---|---|
| The following specific data shall complement, Supplement, or amend the provision in the instructions to tenderes (ITT. Whenever there is conflict those herein shall prevail over those in the ITT. | |
| A. General | |
| ITT 1.1 | The name of contract is..... Proposed Completion of Administration & Tuition Block for KMTC Bomet Campus, Bomet County. The reference number of the Contract is KMTC/033/2023-2024 |
| ITT 2.3 | The Information made available on competing firms is as follows: |
| ITT 2.4 | The firms that provided consulting services for the contract being tendered for are: PUBLIC WORKS- BOMET COUNTY _____ |
| | |
| ITT 3.1 | Maximum number of members in the Joint Venture (JV) shall be: <i>[insert a number]</i> . |

| B. Contents of Tender Document | |
|---------------------------------------|---|
| ITT 7.1 | <p>The Tenderer will submit any request for clarifications in writing at the Address</p> <p>To reach the Procuring Entity not later than Three (3) week before the date of opening</p> <p>The Procuring Entity shall publish its response at the website www.kmtc.ac.ke or https://tenders.go.ke/</p> |
| ITT 7.2 | <p>(A) A pre-arranged pretender site visit <i>[insert "shall" or "shall not"]</i> take place at the following date, time and place:</p> <p>Date:</p> <p>Time:</p> <p>Place:</p> <p>(B) Pre-Tender meeting <i>"shall"</i> take place at the following date, time and place:</p> <p>Date:</p> <p>Time:</p> <p>Place:</p> |
| ITT 7.3 | <p>The Tenderer will submit any questions in writing, to reach the Procuring Entity not later than before the meeting.</p> |
| ITT 7.5 | <p>The Procuring Entity's website where Minutes of the pre-Tender meeting and the pre-arranged pretender will be published is</p> |
| ITT 9.1 | <p>For Clarification of Tender purposes, for obtaining further information and for purchasing tender documents, the Procuring Entity's addressis:</p> <p>(1) Name of Procuring Entity Kenya Medical Training College</p> <p>Physical address for hand Courier Delivery to an office or Tender Box (City, Street, Building, Floor Number and Room) KMTC Headquarters ALONG the old Mbagathi way opposite KNH</p> <p>(3) Postal Address P.O BOX 30195-00100 NAIROBI</p> <p>(4) Insert name, telephone number and e-mail address of the officer to be contacted procurement@kmtc.ac.ke</p> |
| C. Preparation of Tenders | |
| ITT 11.1 (h) | <p>The Tenderer shall submit the following additional documents in its Tender: <i>[list any additional document not already listed in ITT I I.I that must be submitted with the Tender. The list of additional documents should include the following:]</i></p> |
| ITT 13.1 | <p>Alternative Tenders <i>"shall not be"</i> considered.</p> |
| ITT 13.2 | <p>Alternative times for completion <i>["shall not be"]</i> permitted.</p> |
| ITT 13.4 | <p>Alternative technical solutions shall Not be permitted.</p> |
| ITT 14.5 | <p>The prices quoted by the Tenderer shall be: <i>"Fixed"</i>.</p> |

| | |
|---------------------|---|
| ITT 15.2 (a) | Foreign currency requirements not allowed . |
| ITT 18.1 | The Tender validity period shall be 120 days after the Day of Tender Opening. |
| ITT 18.3 | (a) The Number of days beyond the expiry of the initial tender validity period will be 30 days . (b) The Tender price shall be adjusted by the following percentages of the tender price: |
| ITT 19.1 | Tender shall provide a Tender Security with validity of 150 days . The type of Tender security shall be "Bank Guarantee or reputable insurance" in the amount of Kenya shillings. <i>The value of tender security shall be Ksh. 850,000.00</i> |
| ITT 20.1 | In addition to the original of the Tender, the number of copies is: 2 (Two) |
| ITT 20.3 | The written confirmation of authorization to sign on behalf of the Tenderer shall consist of: Registered and Certified Power of Attorney . |

D. Submission and Opening of Tenders

| | |
|------------------|--|
| ITT 22.1 | (A) For <u>Tender submission purposes</u> only, the Procuring Entity's address is: (1) Name of Procuring Entity (2) Postal Address (include name of Officer to be attentional) (3) Physical address for hand Courier Delivery to an office or Tender Box (City, Street, Building, Floor Number and Room) (4) Date and time for submission of Tenders..... (5) Tenders shall shall not submit tenders electronically. |
| ITT 25.1 | The Tender opening shall take place at the time and the address for Opening of Tenders Provided below: (1) Name of Procuring Entity : Kenya Medical Training College (2) Physical address for the location (City, Street, Building, Floor Number and Room) P.O BOX 30195-00100 NAIROBI (3) State date and time of tender opening. 22-05-2024 AT 10.00AM |
| ITT 25.1 | If Tenderers are allowed to submit Tenders electronically, they shall follow the electronic tender submission procedures specified below <i>[insert a description of the electronic Tender opening procedures]</i> |
| ITT 25.5I | The number of representatives of the Procuring Entity to sign is |

E. Evaluation, and Comparison of Tenders

| | |
|-----------------|---|
| ITT 30.3 | The adjustment shall be based on the "Average" price of the item or component as quoted in other substantially responsive Tenders. If the price of the item or component cannot be derived from the price of other substantially responsive Tenders, the Procuring Entity shall use its best estimate. |
|-----------------|---|

| | |
|-----------------|--|
| ITT 33.2 | A margin of preference " <i>Shall Not</i> " apply. |
| ITT 33.4 | <p>The invitation to tender is Open to all eligible bidders.</p> <p>Eligibility shall be as follows;</p> <ol style="list-style-type: none"> 1. NCA Registered contractors (Building Works Category 6 and above, 2. Electrical Sub-Contractors- NCA 8 and above, 3. Plumbing, Drainage Sub-Contractors- NCA 8 and above, |
| ITT 34.1 | At this time, the Procuring Entity " <i>does not intend</i> " to execute certain specific parts of the Works by sub-contractors selected in advance. |
| ITT 34.2 | <p>Contractor's Shall propose qualified sub-contractors as following;</p> <ol style="list-style-type: none"> 1. Electrical Services, Plumbing, 2. Drainage and Mechanical services, <p>The bidder shall submit for evaluation their qualification and experience of the sub-contractors.</p> <p>Maximum percentage of any other subcontracting permitted is: 10% <i>of the total Net contract amount.</i></p> <p>Tenderers planning to subcontract more than 10% of total volume of work shall specify, in the Form of Tender, the activity (ies) or parts of the Works to be subcontracted along with complete details of the sub-contractors and their qualification and experience.</p> |
| ITT 34.3 | <p>The parts of the Works for which the Procuring Entity permits Tenderers to propose Specialized Subcontractors are designated as follows;</p> <ol style="list-style-type: none"> 3. Electrical Services, Plumbing, 4. Drainage and Mechanical services, <p>For the above-designated parts of the Works that require Specialized Subcontractors, the relevant qualifications of the proposed Specialized Subcontractors is be added to the qualifications of the Tenderer for the purpose of evaluation.</p> |

| | |
|-------------------------------|--|
| ITT 35.2 (d) | Additional requirements apply. These are detailed in the evaluation criteria in Section III, Evaluation and Qualification Criteria. |
| ITT 49.1 | <p>The procedures for making a Procurement-related Complaint are detailed in the "Notice of Intention to Award the Contract" herein and are also available from the PPRA Website www.ppra.go.ke or email complaints@ppra.go.ke.</p> <p>If a Tenderer wishes to make a Procurement-related Complaint, the Tenderer should submit its complaint following these procedures, in writing (by the quickest means available, that is either by hand delivery or email to:</p> <p>For the attention: <i>[full name of person receiving complaints]</i>.</p> <p>Title/position<i>[title/position]</i></p> <p>Procuring Entity.....<i>[Procuring Entity]</i></p> <p>Email address.....<i>[email address]</i></p> <p>In summary, a Procurement-related Complaint may challenge any of the following (among others):</p> <ul style="list-style-type: none"> (i) the terms of the Tender Documents; and (ii) the Procuring Entity's decision to award the contract. |

SECTION III - EVALUATION AND QUALIFICATION CRITERIA

11 GENERAL PROVISIONS

- 12** This section contains the criteria that the Employer shall use to evaluate tender and qualify tenderers. No other factors, methods or criteria shall be used other than specified in this tender document. The Tenderer shall provide all the information requested in the forms included in Section IV, Tendering Forms. The Procuring Entity shall use **the Standard Tender Evaluation Document for Goods and Works** for evaluating Tenders.

- 13** Wherever a Tenderer is required to state a monetary amount, Tenderers should indicate the Kenya Shilling equivalent using the rate of exchange determined as follows:
- a) For construction turnover or financial data required for each year - Exchange rate prevailing on the last day of the respective calendar year (in which the amounts for that year are to be converted) was originally established.
 - b) Value of single contract - Exchange rate prevailing on the date of the contract signature.
 - c) Exchange rates shall be taken from the publicly available source identified in the ITT 14.3. Any error in determining the exchange rates in the Tender may be corrected by the Procuring Entity.

14 EVALUATION AND CONTRACT AWARD CRITERIA

The Procuring Entity shall use the criteria and methodologies listed in this Section to evaluate tenders and arrive at the Lowest Evaluated Tender. The tender that (i) meets the qualification criteria, (ii) has been determined to be substantially responsive to the Tender Documents, and (iii) is determined to have the Lowest Evaluated Tender price shall be selected for award of contract.

2.0 PRELIMINARY EXAMINATION FOR DETERMINATION OF RESPONSIVENESS

Preliminary examination for Determination of Responsiveness

The Procuring Entity will start by examining all tenders to ensure they meet in all respects the eligibility criteria and other mandatory requirements in the ITT, and that the tender is complete in all aspects in meeting the requirements provided for in the preliminary evaluation criteria outlined below. The Standard Tender Evaluation Report Document for Goods and Works for evaluating Tenders provides very clear guide on how to deal with review of these requirements. Tenders that do not pass the Preliminary Examination will be considered non- responsive and will not be considered further.

[The Procuring Entity will provide the preliminary evaluation criteria. To facilitate, a template

STAGE 1: PRELIMINARY EVALUATION CRITERIA - MANDATORY REQUIREMENTS

| S/No | PRELIMINARY EVALUATION CRITERIA / MANDATORY REQUIREMENTS |
|------|--|
| 1 | Bid bond of Ksh. 850,000.00 from a bank or an approved financial institution |
| 2 | Dully filled, signed and stamped Form of Tender |
| 3 | Dully filled, signed and stamped Confidential Business Questionnaire |
| 4 | Certified Copy of Certificate of Incorporation/ Registration |
| 5 | Certified and valid Tax Compliance Certificate and must attach a copy of TCC checker |
| 6 | Certified and valid CR12/CR13 form issued within the last 12 months accompanied with copies of directors' ID |
| 7 | Certified and valid copy of Trading/Business Permit |
| 8 | Provide certified proof of registration with the National Construction Authority (NCA) Category 6 and above under Building Works category with valid annual contractors practicing license |
| 9 | <p>For electrical works, the tenderer (main Contractor) MUST submit a certified copy of:</p> <ul style="list-style-type: none"> I. Registration Certificate for NCA with a valid annual practicing license NCA 8 and above. II. A registration certificate for Energy and Petroleum Regulatory Authority (EPRA) for electrical works where the main contractor is NOT intending to sub-contract the electrical works <p>In case of sub-contracting the electrical works, the domestic electrical sub-contractor MUST</p> <ul style="list-style-type: none"> I. Submit a certified copy of registration certificate with National Construction Authority in NCA 8 and above II. Submit a certified copy of a valid EPRA registration Certificate III. Submit a certified copy of a valid practicing license in electrical works IV. Sign and stamp the bid document V. Submit a signed commitment letter to the main contractor indicating that they shall effectively undertake the electrical works thereof. |
| 10 | <p>For Mechanical works, the tenderer (main Contractor) MUST submit a certified copy of:</p> <ul style="list-style-type: none"> a. Registration Certificate for NCA with a valid annual practicing license NCA 8 and above. b. A registration certificate in mechanical works where the main contractor is NOT intending to sub-contract the mechanical works <p>In case of sub-contracting the mechanical works, the domestic mechanical sub-contractor MUST</p> <ul style="list-style-type: none"> a. Submit a certified copy of registration certificate with National Construction Authority in NCA 8 and above b. Submit a certified copy of a valid registration Certificate in mechanical works c. Submit a certified copy of a valid practicing license d. Sign and stamp the bid document e. Submit a signed commitment letter to the main contractor indicating that they shall effectively undertake the mechanical works thereof. |
| 11 | Must fill and submit the Certificate of Independent Tender Determination in the format provided |
| 12 | Must fill and submit the Self-declaration form that the person/tenderer is not debarred in the matter of the Public Procurement and Asset Disposal Act 2015 in the format provided - Form SD1 . |
| 13 | Must fill and submit the Self-declaration that the person/tenderer will not engage in any corrupt or fraudulent practice in the format provided - Form SD2 |
| 14 | Must fill and submit Declaration and Commitment to The Code of Ethics in the format provided |
| 15 | Properly bound (perfect cover, hard cover or case bound), paginated, serialized tender document (each page of the tender submission must have a number and the numbers must be in chronological order), i.e., 1,2,3,4,5,6,7,8,9,10.....n (n being the last numerical page of the tender document) |

STAGE 2: TECHNICAL EVALUATION

2. Technical Evaluation Criteria

| No. Requirement | Evidence | Max. score | Score Awarded |
|--|--|-------------------|----------------------|
| 1. Similar works completed | a) Four (4) marks for each practical completion certificate for works of a similar nature and magnitude/size -Maximum five (5) certificates b) Three (3) marks for each practical completion certificate for works of a similar nature and but of smaller magnitude/size - Maximum five certificates c) Two (2) mark for each practical completion certificate for works of a similar nature and but of low magnitude/size - Maximum five certificates | 20 | |
| 2. Key personnel | Provide employment/appointment letters, contracts of the key personnel including length of service/termination date. CVs, academic and professional certificates. a) Director of the company with: - Degree in Building related course 6mks - Diploma in Building related course 4mks - Certificate in Building related course 2mks b). Site agent/manager with: Degree in Building related course 4mks Diploma in Building related course 2mks Certificate in Building related course 1mks c) Other staff/foreman with - Certificate in Building related course and an experience of 10 or More years – 2.5marks (maximum 2 staff) - Certificate in Building related course and an experience of less than 10 years – 1mark (maximum 5 staff) | 15 | |
| 3. Proof of sound financial standing and adequacy of working capital | a) Provide certified audited financial reports for the last 3yrs (2.5 marks for each year) b) Provide certified copies of bank statements for the last 3yrs (2.5 marks for each year) | 15 | |
| 4. Adequate Equipment | Give a list and type of relevant equipment owned by firm (provide evidence of ownership/Lease) a) 5mks for each motorized equipment (maximum 4No) b) 2mk for each non-motorized equipment (manually operated) / tools 1mks for each (maximum 10No) | 20 | |
| 5. Litigation History | a) Has no construction-related litigation or arbitration case in the last five years (minimum) (10mks) b) Has not more than 3 construction- related litigation or arbitration cases in the last five years (5mks) (<i>Attach a sworn affidavit</i>) | 10 | |
| 6. Work program | a) Attach work program b) Did not attach program | 10 | |
| 7. Pricing | a) Consistency of rates and no evidence of front loading (5mks) b) Variance compared to market rate (5Mks) 5% within the market rate either way. 5mks 10% within the market rate either way. 4mks 15% within the market rate either way. 3mks More than 15% within the market rate either way. 2mks | 10 | |
| Total Score | | 100 | |

Only bidders who score 70marks (100%) and above will be proceed to financial evaluation stage.

STAGE 3. FINANCIAL EVALUATION.

Upon completion of the technical evaluation a detailed financial evaluation shall follow. The financial evaluation shall proceed in the manner described in the Public Procurement and Asset Disposal Act (2015).

The evaluation shall be in three stages

- Determination of the Corrected Tender Sums;
- Comparison of Rates for major components of Works; and
- Consistency of the Rates

| Bidder | Bidders Price (Form of Tender) | Error | ECF (%) | Ranking |
|---------------|---|--------------|----------------|----------------|
| 1. | | | | |
| 2. | | | | |

STAGE 4. RECOMMENDATION FOR AWARD

Award Criteria:

The firm attain the lowest evaluated price will be awarded the contract in line with Section 86 of the Public Procurement and Disposal Act,2015

may be attached or clearly described all information and list of documentation to be submitted by Tenderers to enable preliminary evaluation of the Tender]

31 TENDER EVALUATION (ITT 35)

Price evaluation: in addition to the criteria listed in ITT 35.2 (a) – (d) the following criteria shall apply:

- (i) Alternative Completion Times, if permitted under ITT13.2, will be evaluated as follows:
.....
- (ii) Alternative Technical Solutions for specified parts of the Works, if permitted under ITT 13.4, will be evaluated as follows.....
- (iii) Other Criteria; if permitted under ITT 35.2(j):
.....

41 MULTIPLE CONTRACTS

Multiple contracts will be permitted in accordance with ITT 35.4. Tenderers are evaluated on basis of Lots and a lowest evaluated tenderer identified for each Lot. The Procuring Entity will select one Option of the two Options listed below for award of Contracts.

OPTION 1

- (i) If a tenderer wins only one Lot, the tenderer will be awarded a contract for that Lot, provided the tenderer meets the Eligibility and Qualification Criteria for that Lot.
- (ii) If a tenderer wins more than one Lot, the tender will be awarded a contract for all won Lots, provided the tenderer meets the aggregate Eligibility and Qualification Criteria for all the won Lots. The tenderer will be awarded only the combinations for which the tenderer qualifies and the others will be considered for award to second lowest the tenderers.

OPTION 2

The Procuring Entity will consider all possible combinations of won Lots [contract(s)] and determine the combination with the lowest evaluated price. Tenders will then be awarded to the Tenderer or Tenderers in the combination provided the tenderer meets the aggregate Eligibility and Qualification Criteria for all the won Lots.

5.0 ALTERNATIVE TENDERS (ITT 13.1)

Alternative Tenders (ITT 13.1)

An alternative if permitted under ITT 3.1, will be evaluated as follows:

The Procuring Entity shall consider Tenders offered for alternatives as specified in Part 2 - Works requirements. Only the technical alternatives, if any, of the Tenderer with the Best Evaluated Tender conforming to the basic technical requirements shall be considered by the Procuring Entity.

61 MARGIN OF PREFERENCE

62 If the TDS so specifies, the Procuring Entity will grant a margin of preference of fifteen percent (15%) to be loaded on evaluated prices of the foreign tenderers, where the percentage of share holding of Kenyan citizens is less than fifty-one percent (51%).

63 Contractors shall be asked to provide, as part of the data for qualification, such information, including details of ownership, as shall be required to determine whether, according to the classification established by the Procuring Entity, a particular contractor or group of contractors qualifies for a margin of preference.

64 After Tenders have been received and reviewed by the Procuring Entity, responsive Tenders shall be assessed to ascertain their percentage of shareholding of Kenyan citizens. Responsive tenders shall be classified into the following groups:

- i) *Group A:* tenders offered by Kenyan Contractors and other Tenderers where Kenyan citizens hold shares of over fifty-one percent (51%).
- ii) *Group B:* tenders offered by foreign Contractors and other Tenderers where Kenyan citizens hold shares of less than fifty-one percent (51%).

65 All evaluated tenders in each group shall, as a first evaluation step, be compared to determine the lowest tender, and the lowest evaluated tender in each group shall be further compared with each other. If, as a result of this comparison, a tender from Group A is the lowest, it shall be selected for the award of contract. If a tender from Group B is the lowest, an amount equal to the percentage indicated in Item 6.1 of the respective tender price, including unconditional discounts and excluding provisional sums and the cost of day works, if any, shall be added to the evaluated price offered in each tender from Group B. All tenders shall then be compared using new prices with added prices to Group B and the lowest evaluated tender from Group A. If the tender from Group A is still the lowest tender, it shall be selected for award. If not, the lowest evaluated tender from Group B based on the first evaluation price shall be selected.

7. Post qualification and Contract ward (ITT 39), more specifically,

- a) Because the tender was not subject to post-qualification, the tender that has been determined to be the lowest evaluated tenderer shall be considered for contract award, subject to meeting each of the following conditions.
- i) The Tenderer shall demonstrate that it has access to, or has available, liquid assets, unencumbered real assets, lines of credit, and other financial means (independent of any contractual advance payment) sufficient to meet the construction cash flow of Kenya Shillings 20,000,000 (Twenty Million shillings).
 - ii) Minimum average annual construction turnover of Kenya Shillings 50,000,000. equivalent calculated as total certified payments received for contracts in progress and/or completed within the last 3 years.
 - iii) At least 3 Nr of contract(s) of a similar nature executed within Kenya, or the East African Community or a broad, that have been satisfactorily and substantially completed as a prime contractor, or joint venture member or sub-contractor each of minimum value Kenya shillings 50,000,000 equivalent.
 - iv) Contractor's Representative and Key Personnel, which are specified as
 - Principal Technical Director,
 - Site agent,
 - Site foreman.
 - v) Contractors key equipment listed on the table “Contractor's Equipment” below and more specifically listed as ‘
 - vi) Self- owned Transport Equipment
 - 2 lorries 15 tones capacity (Self Tipping),
 - 1 Pick-up (1 tone).
 - vii) Concreing Equipments;
 - Concete mixer,
 - Vibrating Equipments,
 - Hoisting Equipments
 - iv) Other conditions depending on their seriousness.
- a) **History of non-performing contracts:**

Tenderer and each member of JV in case the Tenderer is a JV, shall demonstrate

that Non- performance of a contract did not occur because of the default of the Tenderer, or the member of a JV in the last 5 Years The required information shall be furnished in the appropriate form.

b) Pending Litigation

Financial position and prospective long-term profit ability of the Single Tenderer, and in the case the Tenderer is a JV, of each member of the JV, shall remain sound according to criteria established with respect to Financial Capability under Paragraph (i) above if all pending litigation will be resolved against the Tenderer. Tenderer shall provide information on pending litigations in the appropriate form.

c) LitigationHistory

There shall be no consistent history of court/arbitral award decisions against the Tenderer, in the last 5 *years*. All parties to the contract shall furnish the information in the appropriate form about any litigation or arbitration resulting from contracts completed or on going unde rits execution over the years specified. A consistent history of awards against the Tenderer or any member of a JV may result in rejection of the tender.

QUALIFICATION FORM*

| Item No. | Qualification Subject | Qualification Requirement | Document To be Completed by Tenderer | For Procuring Entity's Use (Qualification met or Not Met) |
|----------|---|--|---|---|
| 1 | Nationality | Nationality in accordance with ITT 3.6 | Forms ELI - 1.1 and 1.2, with attachments | |
| 2 | Tax Obligations for Kenyan Tenderers | Has produced a current Tax clearance certificate or tax exemption certificate issued by Kenya Revenue Authority in accordance with ITT 3.14. | Attachment | |
| 3 | Conflict of Interest | No conflicts of interest in accordance with ITT 3.3 | Form of Tender | |
| 4 | PPRA Eligibility | Not having been declared ineligible by the PPRA as described in ITT 3.7 | Form of Tender | |
| 5 | State- owned Enterprise | Meets conditions of ITT 3.8 | Forms ELI - 1.1 and 1.2, with attachments | |
| 6 | Goods, quipmentand services to besupplied under thecontract. | To have their origin in any country that is not determined ineligible under ITT 4.1 | Forms ELI - 1.1 and 1.2, with attachments | |
| 7 | History of Non-Performing Contracts | Non-performance of a contract did not occur as a result of contractor default since 1st January 2020. | Form CON-2 | |
| 8 | Suspension Based on Execution of Tender/Proposal Securing Declaration by the Procuring Entity | Not under suspension based on-execution of a Tender/Proposal Securing Declaration pursuant to ITT 19.9 | Form of Tender | |
| 9 | Pending Litigation | Tender's financial position and prospective long-term profitability still sound according to criteria established in 3.1 and assuming that all pending litigation will NOT be resolved against the Tenderer. | FormCON-2 | |

Proposed Completion of Administration and Tuiton Block for KMTC Bomet Campus.

| Item No. | Qualification Subject | Qualification Requirement | Document To be Completed by Tenderer | For Procuring Entity's Use (Qualification met or Not Met) |
|-----------------|--------------------------------------|---|---|--|
| 10 | LitigationHistory | No consistent history of court/arbitral award decisions against the tenderer Since 2019. | Form CON - 2 | |
| 11 | Financial Capabilities | <p>(i) The Tenderer shall demonstrate that it has access to, or has available, liquid assets, unencumbered real assets, lines of credit, and other financial means (independent of any contractual advance payment) sufficient to meet the construction cash flow requirements estimated as Kenya Shillings 20,000,000 (<i>Twenty Million Kenya shillings</i>) equivalent for the subject contract(s) net of the Tenderer's othercommitments.</p> <p>(ii) The Tenderers shall also demonstrate, to the satisfaction of the Procuring Entity, that it has adequate sources of against the Tenderer since 1st January [<i>insert year</i>]. finance to meet the cash flow requirements on works currently in progress and for future contractcommitments.</p> <p>(iii) The audited balance sheets or, if not required by the laws of the Tenderer's country, other financial statements acceptable to the Procuring Entity, for the last [<i>insert number of years</i>] years shall be submitted and must demonstrate the current soundness of theTenderer's financial position and indicate its prospective long-term profitability.</p> | Form FIN - 3.1, with attachments | |
| 12 | Average Annual Construction Turnover | Minimum average annual construction turnover of Kenya Shillings 30,000,000, equivalent calculated as total certified payments received for contracts in progress and/or completed within the last 3 (<i>Three</i>) years, divided by 3 years | Form FIN - 3.2 | |
| 13 | General Construction Experience | Experience under construction contracts in the role of prime contractor, JV member, sub-contractor, or management contractor for at least the last [<i>insert number of years</i>] years, starting 1 st January [<i>insert year</i>]. | 4. Form EXP - 4.1 Experience | |

Proposed Completion of Administration and Tuiton Block for KMTC Bomet Campus.

| Item No. | Qualification Subject | Qualification Requirement | Document To be Completed by Tenderer | For Procuring Entity's Use (Qualification met or Not Met) |
|-----------------|--|--|---|--|
| 14 | Specific Construction & Contract Management Experience | <p>A minimum number of 3 (<i>Three</i>) similar contracts specified below that have been satisfactorily and substantially completed as a prime contractor, joint venture member, management contractor or sub-contractor between 1st January 2020 and tender submission deadline i.e.</p> <p>3 Nr. contracts, each of minimum value Kenya shillings 30,000,000 equivalent.</p> <p>The similarity of the contracts shall be based on the following: <i>[Based on Section VII, Scope of Works, Complete building Structure exceeding 1000m2 Plinth Area, and comprising not less than 3 floors above ground, Main construction material being Reinforced concrete and with Steel structural Roof, Modest Finishes ie Terrazo, Aluminum/Fabricated openings, etc.</i></p> | Form EXP 4.2(a) | |

SECTION IV - TENDERING FORMS

QUALIFICATION FORMS

1. FOREIGN TENDERERS 40% RULE

Pursuant to ITT 3.9, a foreign tenderer must complete this form to demonstrate that the tender fulfils this condition.

| | | Describe location of Source | COST in K. shillings | Comments, if any |
|------|----------------------------------|-----------------------------|----------------------|------------------|
| ITEM | Description of Work Item | | | |
| A | Local Labor | | | |
| 1 | | | | |
| 2 | | | | |
| 3 | | | | |
| 4 | | | | |
| 5 | | | | |
| B | Sub contracts from Local sources | | | |
| 1 | TOTAL COST LOCAL CONTENT | XXXXX | | |
| 2 | PERCENTAGE OF CONTRACT PRICE | | | |
| 3 | | | | |
| 4 | | | | |
| 5 | | | | |
| | | | | |

| | | | | |
|---|--|--|--|--|
| C | | | | |
| 1 | | | | |
| 2 | | | | |
| 3 | | | | |
| 4 | | | | |
| 5 | | | | |
| D | | | | |
| 1 | | | | |
| 2 | | | | |
| 3 | | | | |
| 4 | | | | |
| 5 | | | | |
| E | | | | |
| 1 | | | | |
| 2 | | | | |
| 3 | | | | |
| 4 | | | | |

2. FORM EQU: EQUIPMENT

The Tenderer shall provide adequate information to demonstrate clearly that it has the capability to meet the requirements for the key equipment listed in Section III, Evaluation and Qualification Criteria. A separate Form shall be prepared for each item of equipment listed, or for alternative equipment proposed by the Tenderer.

| | | |
|---|--|------------------------|
| Item of equipment | | |
| Equipment information | Name of manufacturer | Model and power rating |
| | Capacity | Year of manufacture |
| Current | Current location | |
| | | |
| | Indicate source of the equipment <input type="checkbox"/> Owned <input type="checkbox"/> Rented <input type="checkbox"/> Leased <input type="checkbox"/> Specially manufactured | |
| Omit the following information for equipment owned by the Tenderer. | | |
| Owner | Name of owner | |
| | Address of owner | |
| | Telephone | Contact name and title |
| | Fax | Telex |
| Agreements | Details of rental / lease / manufacture agreements specific to the project | |
| | | |
| | | |

3. **FORM PER -1**

Contractor's Representative and Key Personnel Schedule

Tenderers should provide the names and details of the suitably qualified Contractor's Representative and Key Personnel to perform the Contract. The data on their experience should be supplied using the Form PER-2 below for each candidate.

Contractor' Representative and Key Personnel

| | | |
|----|--|--|
| 1. | Title of position: Contractor's Representative | |
| | Name of candidate: | |
| | Duration of appointment: | |
| | Time commitment: for this position: | |
| | Expected time schedule for this position: | |
| 2. | Title of position: / _____ / | |
| | Name of candidate : | |
| | Duration of appointment: | |
| | Time commitment: for this position: | |
| | Expected time schedule for this position: | |
| 3. | Title of position: / _____ / | |
| | Name of candidate : | |
| | Duration of appointment: | |
| | Time commitment: for this position: | |
| | Expected time schedule for this position: | |
| 4. | Title of position: / _____ / | |
| | Name of candidate : | |
| | Duration of appointment: | |
| | Time commitment: for this position: | |
| | Expected time schedule for this position: | |
| 5. | Title of position: /in _____ | |
| | Name of candidate | |
| | Duration of appointment: | |
| | Time commitment: for this position: | |
| | | |

4. FORM PER - 2:

Resume and Declaration - Contractor's Representative and Key Personnel.

| |
|------------------|
| Name of Tenderer |
|------------------|

| | | |
|--|---|--|
| Position[#I]:[title of position from Form PER-I] | | |
| Personnel information | Name: | Date of birth: |
| | Address: | E-mail: |
| | Professional qualifications: | |
| | Academic qualifications: | |
| | Language proficiency: [language and levels of speaking, reading and writing skills] | |
| | | |
| Details | Address of Procuring Entity: | |
| | Telephone: | Contact (manager / personnel officer): |
| | Fax: | |
| | Jobtitle: | Years with present Procuring Entity: |
| | | |

Summarize professional experience in reverse chronological order. Indicate particular technical and managerial experience relevant to the project.

| Project | Role | Duration of involvement | Relevant experience |
|-------------------------------|---|-------------------------|---------------------|
| <i>[main project details]</i> | <i>[role and responsibilities on the project]</i> | | |
| | | | |
| | | | |
| | | | |

Declaration

I, the undersigned *[insert either “Contractor's Representative” or “Key Personnel” as applicable]*, certify that to the best of my knowledge and belief, the information contained in this Form PER-2 correctly describes myself, my qualifications and my experience.

I confirm that I am available as certified in the following table and throughout the expected time schedule for this position as provided in the Tender:

| | |
|-------------------------------------|---------|
| Commitment | |
| Commitment to duration of contract: | Details |
| | |
| Time commitment: | |

I understand that any misrepresentation or omission in this Form may:

- a) be taken into consideration during Tender evaluation;
- b) result in my disqualification from participating in the Tender;
- c) result in my dismissal from the contract.

Name of Contractor's Representative or Key Personnel:

Signature:

Date: (day month year):

Counter signature of authorized representative of the Tenderer:

Signature:

Date: (day month year):

5. TENDERERS QUALIFICATION WITHOUT PREQUALIFICATION

To establish its qualifications to perform the contract in accordance with Section III, Evaluation and Qualification Criteria the Tenderer shall provide the information requested in the corresponding Information Sheets included hereunder.

51 FORM ELI -1.1 Tenderer InformationForm

Date: _____ ITT No. and title: _____

| |
|---|
| Tenderer's name |
| In case of Joint Venture (JV), name of each member: |
| Tenderer's actual or intended year of incorporation: |
| Tenderer's legal address [in country of registration]: |
| Tenderer's authorized representative information Name: _____ Address: _____ Telephone/Fax numbers: _____ E-mail address: _____ |
| 1. Attached are copies of original documents of <input type="checkbox"/> Articles of Incorporation (or equivalent documents of constitution or association), and/or documents of registration of the legal entity named above, in accordance with ITT 3.6 <input type="checkbox"/> In case of JV, letter of intent to form JV or JV agreement, in accordance with ITT 3.5 <input type="checkbox"/> In case of state-owned enterprise or institution, in accordance with ITT 3.8, documents establishing: <ul style="list-style-type: none">• Legal and financial autonomy• Operation under commercial law• Establishing that the Tenderer is not under the supervision of the Procuring Entity |
| 2. Included are the organizational chart, a list of Board of Directors, and the beneficial ownership. |

52 FORM ELI -1.2

Tenderer's JV Information Form

(to be completed for each member of Tenderer's JV)

Date: _____ ITT No. and title: _____

| |
|--|
| Tenderer's JV name: |
| JV member's name: |
| JV member's country of registration: |
| JV member's year of constitution: |
| JV member's legal address in country of constitution: |
| JV member's authorized representative information Name: _____ Address: _____ Telephone/Fax numbers: _____ E-mail address: _____ |
| 1. Attached are copies of original documents of <input type="checkbox"/> Articles of Incorporation (or equivalent documents of constitution or association), and/or registration documents of the legal entity named above, in accordance with ITT 3.6. <input type="checkbox"/> In case of a state-owned enterprise or institution, documents establishing legal and financial autonomy, operation in accordance with commercial law, and that they are not under the supervision of the Procuring Entity, in accordance with ITT 3.5. 2. Included are the organizational chart, a list of Board of Directors, and the beneficial ownership. |

53 FORM CON-2

Historical Contract Non-Performance, Pending Litigation and Litigation History

Tenderer's Name: _____ Date: _____

JV Member's Name _____ ITT No. _____

| Non-Performed Contracts in accordance with Section III, Evaluation and Qualification Criteria | | | |
|---|---------------------------------------|--|--|
| <input type="checkbox"/> Contract non-performance did not occur since 1 st January <i>[insert year]</i> specified in Section III, Evaluation and Qualification Criteria, Sub-Factor 2.1. | | | |
| <input type="checkbox"/> Contract(s) not performed since 1 st January <i>[insert year]</i> specified in Section III, Evaluation and Qualification Criteria, requirement 2.1 | | | |
| <input type="checkbox"/> Contract(s) withdrawn since 1 st January <i>[insert year]</i> specified in Section III, Evaluation and Qualification Criteria, requirement 2.1 | | | |
| Year | Non-performed portion of contract | Contract Identification | Total Contract Amount (current value, currency, exchange rate and Kenya Shilling equivalent) |
| <i>[insert year]</i> | <i>[insert amount and percentage]</i> | Contract Identification: <i>[indicate complete contract name/ number, and any other identification]</i> Name of Procuring Entity: <i>[insert full name]</i> Address of Procuring Entity: <i>[insert street/city/country]</i> Reason(s) for nonperformance: <i>[indicate main reason(s)]</i> | <i>[insert amount]</i> |
| Pending Litigation, in accordance with Section III, Evaluation and Qualification Criteria | | | |
| <input type="checkbox"/> No pending litigation in accordance with Section III, Evaluation and Qualification Criteria, Sub-Factor 2.3. | | | |
| <input type="checkbox"/> Pending litigation in accordance with Section III, Evaluation and Qualification Criteria, Sub-Factor 2.3 as indicated below. | | | |

and title: _____

| Year of dispute | Amount in dispute (currency) | Contract Identification | Total Contract Amount (currency), Kenya Shilling Equivalent (exchange rate) |
|--|------------------------------------|--|---|
| | | Contract Identification: _____ Name of Procuring Entity: _____ Address of Procuring Entity: _____ Matter in dispute: _____ Party who initiated the dispute: _____ Status of dispute: _____ | |
| | | Contract Identification: _____ Name of Procuring Entity: _____ Address of Procuring Entity: _____ Matter in dispute: _____ Party who initiated the dispute: _____ Status of dispute: _____ | |
| Litigation History in accordance with Section III, Evaluation and Qualification Criteria | | | |
| <input type="checkbox"/> No Litigation History in accordance with Section III, Evaluation and Qualification Criteria, Sub-Factor 2.4. <input type="checkbox"/> Litigation History in accordance with Section III, Evaluation and Qualification Criteria, Sub-Factor 2.4 as indicated below. | | | |
| Year of award | Outcome as percentage of Net Worth | Contract Identification | Total Contract Amount (currency), Kenya Shilling Equivalent (exchange rate) |
| <i>[insert year]</i> | <i>[insert percentage]</i> | Contract Identification: <i>[indicate complete contract name, number, and any other identification]</i> Name of Procuring Entity: <i>[insert full name]</i> Address of Procuring Entity: <i>[insert street/city/country]</i> Matter in dispute: <i>[indicate main issues in dispute]</i> Party who initiated the dispute: <i>[indicate "Procuring Entity" or "Contractor"]</i> Reason(s) for Litigation and award decision <i>[indicate main reason(s)]</i> | <i>[insert amount]</i> |

Include details relating to potential bid-rigging practices such as previous occasions where tenders were withdrawn, joint bids with competitors, subcontracting work to unsuccessful tenderers, etc.

54 FORM FIN – 3.1:

Financial Situation and Performance

Tenderer's Name:

Date:

JV Member's Name:

ITT No. and title:

5.4.1. Financial Data

| Type of Financial information in _____ (currency) | Historic information for previous _____ years, _____ (amount in currency, currency, exchange rate*, USD equivalent) | | | | |
|--|---|--------|--------|--------|--------|
| | Year 1 | Year 2 | Year 3 | Year 4 | Year 5 |
| Statement of Financial Position (Information from Balance Sheet) | | | | | |
| Total Assets (TA) | | | | | |
| Total Liabilities (TL) | | | | | |
| Total Equity/Net Worth (NW) | | | | | |
| Current Assets (CA) | | | | | |
| Current Liabilities (CL) | | | | | |
| Working Capital (WC) | | | | | |
| Information from Income Statement | | | | | |

Proposed Completion of Administration and Tuiton Block for KMTC Bomet Campus.

| | | | | | |
|-------------------------------------|--|--|--|--|--|
| Total Revenue (TR) | | | | | |
| Profits Before Taxes (PBT) | | | | | |
| Cash Flow Information | | | | | |
| Cash Flow from Operating Activities | | | | | |

**Refer to ITT 15 for the exchange rate*

5.4 FORM FIN – 3.1:

Source of finance

Specify sources of finance to meet the cash flow requirements on works currently in progress and for future contract commitments.

| No. | Source of finance | Amount (Kenya Shilling equivalent) |
|-----|-------------------|------------------------------------|
| 1 | | |
| 2 | | |
| 3 | | |

5.4.2 Financial documents

The Tenderer and its parties shall provide copies of financial statements for _____ years pursuant Section III, Evaluation and Qualifications Criteria, Sub-factor 3.1. The financial statements shall:

- a) reflect the financial situation of the Tenderer or incase of JV member, and not an affiliated entity (such as parent company or group member).
- b) Be independently audited or certified in accordance with local legislation.
- c) Be complete, including all notes to the financial statements.
- d) Correspond to accounting periods already completed and audited.

☐ Attached are copies of financial statements¹ for the _____ years required above; and complying with the requirements.

¹*If the most recent set of financial statements is for a period earlier than 12 months from the date of Tender, the reason for this should be justified.*

Average Annual Construction Turnover

Tenderer's Name:

Date:

JV Member's Name:

ITT No. and title:

| | | Annual turnover data (construction only) | |
|---|--|--|---------------------------|
| Year | Amount Currency | Exchange rate | Kenya Shilling equivalent |
| <i>[indicate year]</i> | <i>[insert amount and indicate currency]</i> | | |
| | | | |
| | | | |
| | | | |
| | | | |
| Average Annual Construction Turnover * | | | |

** See Section III, Evaluation and Qualification Criteria, Sub-Factor 3.2.*

5.6 FORMFIN-3.3:

Financial Resources

Specify proposed sources of financing, such as liquid assets, unencumbered real assets, lines of credit, and other financial means, net of current commitments, available to meet the total construction cash flow demands of the subject contractor contracts as specified in Section III, Evaluation and Qualification Criteria.

5.5 FORM FIN – 3.2:

| Financial Resources | | |
|---------------------|---------------------|------------------------------------|
| No. | Source of financing | Amount (Kenya Shilling equivalent) |
| 1 | | |
| 2 | | |
| 3 | | |
| 4 | | |

5.7 FORMFIN-3.4:

Current Contract Commitments / Works in Progress

Tenderers and each member to a JV should provide information on their current commitments on all contracts that have been awarded, or for which a letter of intent or acceptance has been received, or for contracts approaching completion, but for which an unqualified, full completion certificate has yet to be issued.

| Current Contract Commitments | | | | | |
|-------------------------------------|-------------------------|---|---|--|--|
| No. | Name of Contract | Procuring Entity's Contact Address, Tel, | Value of Outstanding Work [Current Kenya Shilling /month Equivalent] | Estimated Completion Date | Average Monthly Invoicing Over Last Six Months [Kenya Shilling /month] |
| 1 | | | | | |
| 2 | | | | | |
| 3 | | | | | |
| 4 | | | | | |
| 5 | | | | | |
| | | | | | |

5.5 FORM FIN – 3.2:

58 FORM EXP -4.1

General Construction Experience

Tenderer'sName:

Date:_____

JVMember'sName_____

Page_____of_____pages

ITT No. and title:_____

| Starting Year | Ending Year | Contract Identification | Role of Tenderer |
|---------------|-------------|---|------------------|
| | | Contract name: _____ Brief Description of the Works performed by the Tenderer: _____ Amount of contract: _____ Name of Procuring Entity: _____ Address: _____ | |
| | | Contract name: _____ Brief Description of the Works performed by the Tenderer: _____ Amount of contract: _____ Name of Procuring Entity: _____ Address: _____ | |
| | | Contract name: _____ Brief Description of the Works performed by the Tenderer: _____ Amount of contract: _____ Name of Procuring Entity: _____ Address: _____ | |

59 FORM EXP - 4.2(a)

Specific Construction and Contract Management Experience

Tenderer's Name:

Date:

JV Member's Name:

ITT No. and title:

| Similar Contract No. | Information | | | |
|---|---|---------------------------------------|--|---|
| Contract Identification | | | | |
| Award date | | | | |
| Completion date | | | | |
| Role in Contract | Prime Contractor <input type="checkbox"/> | Member in JV <input type="checkbox"/> | Management Contractor <input type="checkbox"/> | Sub-contractor <input type="checkbox"/> |
| Total Contract Amount | | | Kenya Shilling | |
| If member in a JV or sub-contractor, specify participation in total Contract amount | | | | |
| Procuring Entity's Name: | | | | |
| Address: Telephone/fax number E-mail: | | | | |
| Description of the similarity in accordance with Sub-Factor 4.2(a) of Section III: | | | | |
| 1 Amount | | | | |
| 2 Physical size of required works items | | | | |
| 3 Complexity | | | | |
| 4 Methods/Technology | | | | |
| 5 Construction rate for key activities | | | | |
| 6 Other Characteristics | | | | |

5.10 FORM EXP - 4.2 (b)

Construction Experience in Key Activities

Tenderer's Name:

Date:

Tenderer's JV Member Name:

Sub-contractor's Name² (as per ITT 34):_____ ITT No. and title:
.....

All Sub-contractors for key activities must complete the information in this form as per ITT 34 and Section III, Evaluation and Qualification Criteria, Sub-Factor 4.2.

1. Key Activity No One:

| | | | | |
|-------------------------|--|--|---|--|
| Contract Identification | Information | | | |
| Award date | | | | |
| Completion date | | | | |
| Role in Contract | Prime Contractor <input type="checkbox"/> | Member in JV <input type="checkbox"/> | Management Contractor <input type="checkbox"/> | Sub-contractor <input type="checkbox"/> |
| Total Contract Amount | <input type="checkbox"/> | <input type="checkbox"/> | <input type="checkbox"/> Kenya Shilling | |

| Quantity (Volume, number or rate of production, as applicable) performed under the contract per year or part of the year | Total quantity in the contract (i) | Percentage participation (ii) | Actual Quantity Performed (i) x (ii) |
|--|------------------------------------|-------------------------------|--------------------------------------|
| Year 1 | | | |
| Year 2 | | | |
| Year 3 | | | |

Proposed Completion of Administration and Tuiton Block for KMTC Bomet Campus.

| | | | |
|--|--|--|--|
| Year 4 | | | |
| Procuring Entity's Name: | | | |
| Address: Telephone/fax number E-mail: | | | |
| Description of the key activities in accordance with Sub-Factor 4.2(b) of Section III: | | | |

²*If applicable*

Proposed Completion of Administration and Tuiton Block for KMTC Bomet Campus.

2. We under take, if our tender is accepted, to commence the Works as soon as is reasonably possible after the receipt of the Architect notice to commence, and to complete the whole of the Works comprised in the Contract within the time stated in the Special Conditions of Contract.
3. We agree to adhereby this tender until[Insert date], and it shall remain binding upon us and may be accepted at any time before that date.
4. We understand that you are not bound to accept the lowest or any tender you may receive.
5. We, the under signed, further declare that:
 - i) No reservations: We have examined and have no reservations to the tender document, including Addenda issuedinaccordance with ITT 28;
 - ii) Eligibility: We meet the eligibility requirements and have no conflict of interest in accordance with ITT 3 and 4;
 - iii) Tender - Securing Declaration: We have not been suspended nor declared ineligible by the Procuring Entity based on execution of a Tender-Securing or Proposal-Securing Declaration in the Procuring Entity's Country in accordance with ITT 19.8;
 - iv) Conformity: We offer to execute in conformity with the tendering documents and in accordance with the implementation and completion specified in the construction schedule, the following Works: *[insert a brief description of the Works]*;
 - v) Tender Price: The total price of our Tender, excluding any discounts offered in item 1 above is:
.....
 - vii) Discounts: The discounts offered and the methodology for their application are:
 - viii) The discounts offered are:
 - ix) The exact method of calculations to determine the net price after application of discounts is shown below:
 - x) Tender Validity Period: Our Tender shall be valid for the period specified in TDS 18.1 (as amended, if applicable) from the date fixed for the Tender submission deadline specified in TDS 22.1 (as amended, if applicable), and it shall remain binding upon us and may be accepted at any time before the expiration of that period;
 - xi) Performance Security: If our Tender is accepted, we commit to obtain a Performance Security in accordance with the Tendering document;

Proposed Completion of Administration and Tuiton Block for KMTC Bomet Campus.

- xii) One Tender Per Tender: We are not submitting any other Tender(s) as an individual Tender, and we are not participating in any other Tender(s) as a Joint Venture member or as a sub-contractor, and meet the requirements of ITT 3.4, other than alternative Tenders submitted in accordance with ITT 13.3;
- xiii) Suspension and Debarment: We, along with any of our subcontractors, suppliers, Engineer, manufacturers, or service providers for any part of the contract, are not subject to, and not controlled by any entity or individual that is subject to, a temporary suspension or a debarment imposed by the Public Procurement Regulatory Authority or any other entity of the Government of Kenya, or any international organization.
- xiv) State-owned enterprise or institution: [select the appropriate option and delete the other] [We are not a state-owned enterprise or institution]/ [We are a state-owned enterprise or institution but meet the requirements of ITT 3.8];
- xv) Commissions, gratuities, fees: We have paid, or will pay the following commissions, gratuities, or fees with respect to the tender process or execution of the Contract: *[insert complete name of each Recipient, its full address, the reason for which each commission or gratuity was paid and the amount and currency of each such commission or gratuity]*.

| Name of Recipient | Address | Reason | Amount |
|-------------------|---------|--------|--------|
| | | | |
| | | | |
| | | | |

(If none has been paid or is to be paid, indicate "none.")

³*This sum should be carried forward from the Summary of the Bills of Quantities.*

⁴*The percentage quoted above should not include provisional sums, and no foreign currencies are allowed.*

Proposed Completion of Administration and Tuiton Block for KMTC Bomet Campus.

- xvi) Binding Contract: We understand that this Tender, together with your written acceptance there of included in your Letter of Acceptance, shall constitute a binding contract between us, until a formal contract is prepared and executed;
- xvii) Not Bound to Accept: We understand that you are not bound to accept the lowest evaluated cost Tender, the Most Advantageous Tender or any other Tender that you may receive;
- xviii) Fraud and Corruption: We here by certify that we have taken steps to ensure that no person acting for us or on our behalf engages in any type of Fraud and Corruption; and
- xix) Collusive practices: We hereby certify and confirm that the tender is genuine, non-collusive and made with the intention of accepting the contract if awarded. To this effect we have signed the “Certificate of Independent Tender Determination” attached below.
- xx) We undertake to adhere by the Code of Ethics for Persons Participating in Public Procurement and Asset Disposal, copy available from _____ (*specify website*) during the procurement process and the execution of any resulting contract.
- xxi) We, the Tenderer, have completed fully and signed the following Forms as part of our Tender:
- a) Tenderer's Eligibility; Confidential Business Questionnaire - to establish we are not in any conflict of interest.
 - (b) Certificate of Independent Tender Determination - to declare that we completed the tender without colluding with other tenderers.
 - (a) Self-Declaration of the Tenderer - to declare that we will, if awarded a contract, not engage in any form of fraud and corruption.
 - (d) Declaration and commitment to the Code of Ethics for Persons Participating in Public Procurement and Asset Disposal.

Further, we confirm that we have read and understood the full content and scope of fraud and corruption as informed in “**Appendix 1 - Fraud and Corruption**” attached to the Form of Tender.

Name of the Tenderer: *[insert complete name of person signing the Tender]

Name of the person duly authorized to sign the Tender on behalf of the Tenderer: **[insert complete name of person duly authorized to sign the Tender]

Title of the person signing the Tender: *[insert complete title of the person signing the Tender]*

Signature of the person named above: *[insert signature of person whose name and capacity are shown above]*

Date signed *[insert date of signing]* day of *[insert month]*, *[insert year]*

Datesigned _____ day of _____, _____

Notes

** In the case of the Tender submitted by joint venture specify the name of the Joint Venture as Tenderer.*

***Person signing the Tender shall have the power of attorney given by the Tenderer to be attached with the Tender.*

(a) TENDERER'S ELIGIBILITY-CONFIDENTIAL BUSINESS QUESTIONNAIRE Instruction to Tenderer

Tender is instructed to complete the particulars required in this Form, *one form for each entity if Tender is a JV*. Tenderer is further reminded that it is an offence to give false information on this Form.

(a) Tenderer's details

| | ITEM | DESCRIPTION |
|----|--|--|
| 1 | Name of the Procuring Entity | |
| 2 | Reference Number of the Tender | |
| 3 | Date and Time of Tender Opening | |
| 4 | Name of the Tenderer | |
| 5 | Full Address and Contact Details of the Tenderer. | 1. Country 2. City 3. Location 4. Building 5. Floor 6. Postal Address 7. Name and email of contact person. |
| 6 | Current Trade License Registration Number and Expiring date | |
| 7 | Name, country and full address (<i>postal and physical addresses, email, and telephone number</i>) of Registering Body/Agency | |
| 8 | Description of Nature of Business | |
| 9 | Maximum value of business which the Tenderer handles. | |
| 10 | State if Tenders Company is listed in stock exchange, give name and full address (<i>postal and physical addresses, email, and telephone number</i>) of state which stock exchange | |

General and Specific Details

(b) Sole Proprietor, provide the following details.

Name in full _____ Age _____ Nationality _____
_____ Country of Origin _____ Citizenship _____

(c) Partnership, provide the following details.

| | | Nationality | Citizenship | % Shares owned |
|---|-------------------|-------------|-------------|----------------|
| | Names of Partners | | | |
| 1 | | | | |
| 2 | | | | |
| 3 | | | | |

(d) Registered Company, provide the following details.

I) Private or public Company _____

ii) State the nominal and issued capital of the Company _____

Nominal Kenya Shillings (Equivalent).....

Issued Kenya Shillings (Equivalent).....

iii) Give details of Directors as follows.

| | | Nationality | Citizenship | % Shares owned |
|---|-------------------|-------------|-------------|----------------|
| | Names of Director | | | |
| 1 | | | | |
| 2 | | | | |
| 3 | | | | |

(e) DISCLOSURE OF INTEREST - Interest of the Firm in the Procuring Entity.

Proposed Completion of Administration and Tuiton Block for KMTC Bomet Campus.

- i) Are there any person/persons in(*Name of Procuring Entity*) who has/have an interest or relationship in this firm? Yes/No.....

If yes, provide details as follows.

| | Names of Person | Designation in the Procuring Entity | Interest or Relationship with Tenderer |
|---|-----------------|--|---|
| 1 | | | |
| 2 | | | |
| 3 | | | |

(ii) **Conflict of interest disclosure**

| | Type of Conflict | Disclosure YES OR NO | If YES provide details of the relationship with Tenderer |
|---|---|-------------------------------|--|
| 1 | Tenderer is directly or indirectly controls, is controlled by or is under common control with another tenderer. | | |
| 2 | Tenderer receives or has received any direct or indirect subsidy from another tenderer. | | |
| 3 | Tenderer has the same legal representative as another tenderer | | |
| 4 | Tender has a relationship with another tenderer, directly or through common third parties, that puts it in a position to influence the tender of another tenderer, or influence the decisions of the Procuring Entity regarding this tendering process. | | |
| 5 | Any of the Tenderer's affiliates participated as a consultant in the preparation of the design or technical | | |

| | | | |
|---|--|--|--|
| | specifications of the works that are the subject of the tender. | | |
| 6 | Tenderer would be providing goods, works, non-consulting services or consulting services during implementation of the contract Specified in this Tender Document. | | |
| 7 | Tenderer has a close business or family relationship with a professional staff of the Procuring Entity who are directly or indirectly involved in the preparation of the Tender document or specifications of the Contract, and/or the Tender evaluation process of such contract. | | |
| 8 | Tenderer has a close business or family relationship with a professional staff of the Procuring Entity who would be involved in the implementation or supervision of the such Contract. | | |
| 9 | Has the conflict stemming from such relationship stated in item 7 and 8 above been resolved in a manner acceptable to the Procuring Entity throughout the tendering process and execution of the Contract. | | |

Certification

On behalf of the Tenderer, I certify that the information given above is complete, current and accurate as at the date of submission.

Full Name

Title or Designation

(Signature)

(Date)

b) CERTIFICATE OF INDEPENDENT TENDER DETERMINATION

I, the undersigned, in submitting the accompanying Letter of Tender to the

..... *[Name of Procuring Entity]* for:

..... *[Name and number of tenders]* in response to the request
for tenders made by *[Name of Tenderer]* do hereby make
the following statements that I certify to be true and complete in every respect:

I certify, on behalf of *[Name of Tenderer]* that:

1. I have read and I understand the contents of this Certificate;
2. I understand that the Tender will be disqualified if this Certificate is found not to be true and complete in every respect;
3. I am the authorized representative of the Tenderer with authority to sign this Certificate, and to submit the Tender on behalf of the Tenderer;
4. For the purposes of this Certificate and the Tender, I understand that the word “competitor” shall include any individual or organization, other than the Tenderer, whether or not affiliated with the Tenderer, who:
 - a) Has been requested to submit a Tender in response to this request for tenders;
 - b) could potentially submit a tender in response to this request for tenders, based on their qualifications, abilities or experience;
5. The Tenderer discloses that [check one of the following, as applicable]:
 - a) The Tenderer has arrived at the Tender independently from, and without consultation, communication, agreement or arrangement with, any competitor;
 - b) the Tenderer has entered into consultations, communications, agreements or arrangements with one or more competitors regarding this request for tenders, and the Tenderer discloses, in the attached document(s), complete details thereof, including the names of the competitors and the nature of, and reasons for, such consultations, communications, agreements or arrangements;
6. In particular, without limiting the generality of paragraphs (5)(a) or (5)(b) above, there has been no consultation, communication, agreement or arrangement with any competitor regarding:
 - a) prices;

Proposed Completion of Administration and Tuiton Block for KMTC Bomet Campus.

- b) methods, factors or formulas used to calculate prices;
 - c) the intention or decision to submit, or not to submit, a tender; or
 - d) the submission of a tender which does not meet the specifications of the request for Tenders; except as specifically disclosed pursuant to paragraph (5)(b) above;
7. In addition, there has been no consultation, communication, agreement or arrangement with any competitor regarding the quality, quantity, specifications or delivery particulars of the works or services to which this request for tenders relates, except as specifically authorized by the procuring authority or as specifically disclosed pursuant to paragraph (5)(b) above;
8. The terms of the Tender have not been, and will not be, knowingly disclosed by the Tenderer, directly or indirectly, to any competitor, prior to the date and time of the official tender opening, or of the awarding of the Contract, whichever comes first, unless otherwise required by law or as specifically disclosed pursuant to paragraph (5)(b) above.

Name

Title

Date

[Name, title and signature of authorized agent of Tenderer and Date]

(c) **SELF- DECLARATION FORMS**

FORM SD1

**SELF DECLARATION THAT THE PERSON/TENDERER IS NOT DEBARRED IN THE
MATTER OF THE PUBLIC PROCUREMENT AND ASSET DISPOSAL ACT 2015.**

I,, of Post Office Box being a resident of
..... in the Republic of do hereby make a
statement as follows: -

1. THAT I am the Company Secretary/ Chief Executive/Managing Director/Principal Officer/Direct or of
..... (*insert name of the Company*) who is a Bidder in respect of
Tender No.
..... for (*insert tender title/description*) for
(*insert name of the Procuring entity*) and duly authorized and competent to make this statement.
2. THAT the aforesaid Bidder, its Directors and subcontractors have not been debarred from participating in
procurement proceeding under Part IV of the Act.
3. THAT what is deponed to here in above is true to the best of my knowledge, information and belief.

.....
(Title)

.....
(Signature)

.....
(Date)

Bidder Official Stamp

FORM SD2

SELF DECLARATION THAT THE PERSON/TENDERER WILL NOT ENGAGE IN ANY CORRUPT OR FRAUDULENT PRACTICE.

I, of P.O. Box being a resident of in the Republic of do hereby make a statement as follows: -

1. THAT I am the Chief Executive/Managing Director/Principal Officer/Director of (insert name of the Company) who is a Bidder in respect of **Tender No** for (tender title/description) for (name of the Procuring entity) and duly authorized and competent to make this statement.
2. THAT theafore said Bidder, its servants and/oragents/subcontractorswillnotengageinanycorruptorfraudulent practice and has not been requested to pay any inducement to any member of the Board, Management, Staff and/or employees and/or agents of (name of the Procuring entity) which is the procuring entity.
3. THAT the aforesaid Bidder, its servants and/or agents /subcontractors have not offered any inducement to any member of the Board, Management, Staff and/or employees and/or agents of (name of the procuring entity).
4. THAT the aforesaid Bidder will not engage /has not engaged in any corrosive practice with other bidders participating in the subject tender
5. THAT what is deponed to here in above is true to the best of my knowledge information and belief.

.....

.....

..... (Title)

(Signature)

(Date)

Bidder's Official Stamp

DECLARATION AND COMMITMENT TO THE CODE OF ETHICS

I (person) on behalf of (*Name of the Business/ Company/Firm*)

.....

..... declare that I have read and fully understood the contents of the Public Procurement & Asset Disposal Act, 2015, Regulations and the Code of Ethics for persons participating in Public Procurement and Asset Disposal and my responsibilities under the Code.

I do here by commit to abide by the provisions of the Code of Ethics for persons participating in Public Procurement and Asset Disposal.

Name of Authorized

signatory.....

Sign.....

Position.....

Office address.....

TelephoneE-

mail.....

Name of the Firm/Company.....

Date.....

.

(Company Seal/ Rubber Stamp where applicable)

Witness

Name.....

Sign.....

.

Date.....

..

(d) APPENDIX 1 - FRAUD AND CORRUPTION

(Appendix 1 shall not be modified)

1. Purpose

- 1.1 The Government of Kenya's Anti-Corruption and Economic Crime laws and their sanction's policies and procedures, Public Procurement and Asset Disposal Act (*no. 33 of 2015*) and its Regulation, and any other Kenya's Acts or Regulations related to Fraud and Corruption, and similar offences, shall apply with respect to Public Procurement Processes and Contracts that are governed by the laws of Kenya.

2. Requirements

- 2.1 The Government of Kenya requires that all parties including Procuring Entities, Tenderers, (applicants/proposers), Consultants, Contractors and Suppliers; any Sub-contractors, Sub-consultants, Service providers or Suppliers; any Agents (whether declared or not); and any of their Personnel, involved and engaged in procurement under Kenya's Laws and Regulation, observe the highest standard of ethics during the procurement process, selection and contract execution of all contracts, and refrain from Fraud and Corruption and fully comply with Kenya's laws and Regulations as per paragraphs 1.1 above.
- 2.2 Kenya's public procurement and asset disposal act (*no. 33 of 2015*) under Section 66 describes rules to be followed and actions to be taken in dealing with Corrupt, Coercive, Obstructive, Collusive or Fraudulent practices, and Conflicts of Interest in procurement including consequences for offences committed. A few of the provisions noted below highlight Kenya's policy of no tolerance for such practices and behavior:
- 1) A person to whom this Act applies shall not be involved in any corrupt, coercive, obstructive, collusive or fraudulent practice; or conflicts of interest in any procurement or as set disposal proceeding;
 - 2) A person referred to under subsection (1) who contravenes the provisions of that sub-section commits an offence;
 - 3) Without limiting the generality of the subsection (1) and (2), the person shall be: -
 - a) disqualified from entering into a contract for a procurement or asset disposal proceeding; or
 - b) if a contract has already been entered into with the person, the contract shall be voidable;
 - 4) The voiding of a contract by the procuring entity under subsection (7) does not limit any legal

remedy the procuring entity may have;

- 5) An employee or agent of the procuring entity or a member of the Board or committee of the procuring entity who has a conflict of interest with respect to a procurement: -
 - a) Shall not take part in the procurement proceedings;
 - b) shall not, after a procurement contract has been entered into, take part in any decision relating to the procurement or contract; and
 - c) shall not be a subcontractor or for the tender to whom was awarded contract, or a member of the group of tenderers to whom the contract was awarded, but the sub-contractor appointed shall meet all the requirements of this Act.
 - 6) An employee, agent or member described in subsection (1) who refrains from doing anything prohibited under that subsection, but for that subsection, would have been within his or her duties shall disclose the conflict of interest to the procuring entity;
 - 7) If a person contravenes sub-section (1) with respect to a conflict of interest described in sub-section (5)(a) and the contract is awarded to the person or his relative or to another person in whom one of them had a direct or indirect pecuniary interest, the contract shall be terminated and all costs incurred by the public entity shall be made good by the awarding officer. Etc.
3. In compliance with Kenya's laws, regulations and policies mentioned above, the Procuring Entity:
- a) Defines broadly, for the purposes of the above provisions, the terms set forth below as follows:
 - i) “corrupt practice” is the offering, giving, receiving, or soliciting, directly or indirectly, of anything of value to influence improperly the actions of another party;
 - ii) “fraudulent practice” is any act or omission, including misrepresentation, that knowingly or recklessly misleads, or attempts to mislead, a party to obtain financial or other benefit or to avoid an obligation;
 - iii) “collusive practice” is an arrangement between two or more parties designed to achieve an improper purpose, including to influence improperly the actions of another party; “coercive practice” is impairing or harming, or threatening to impair or harm, directly or indirectly, any party or the property of the party to influence improperly the actions of a party;
 - iv) “obstructive practice” is:
 - Deliberately destroying, falsifying, altering, or concealing of evidence material to the investigation or making false statements to investigators in order to materially impede investigation by Public Procurement Regulatory Authority (PPRA) or any other appropriate authority appointed by Government of Kenya into allegations of a corrupt,

fraudulent, coercive, or collusive practice; and/or threatening, harassing, or intimidating any party to prevent it from disclosing its knowledge of matters relevant to the investigation or from pursuing the investigation; or

- acts intended to materially impede the exercise of the PPRA's or the appointed authority's inspection and audit rights provided for under paragraph 2.3e. below.

- b) Defines more specifically, in accordance with the above procurement Act provisions set forth for fraudulent and collusive practices as follows:

"fraudulent practice" includes a misrepresentation of fact in order to influence a procurement or disposal process or the exercise of a contract to the detriment of the procuring entity or the tenderer or the contractor, and includes collusive practices amongst tenderers prior to or after tender submission designed to establish tender prices at artificial non-competitive levels and to deprive the procuring entity of the benefits of free and open competition.

- c) Rejects a proposal for award¹ of a contract if PPRA determines that the firm or individual recommended for award, any of its personnel, or its agents, or its sub-consultants, sub-contractors, service providers, suppliers and/ or their employees, has, directly or indirectly, engaged in corrupt, fraudulent, collusive, coercive, or obstructive practices in competing for the contract in question;
- d) Pursuant to the Kenya's above stated Acts and Regulations, may recommend to appropriate authority(ies) for sanctioning and debarment of a firm or individual, as applicable under the Acts and Regulations;
- e) Requires that a clause be included in Tender documents and Request for Proposal documents requiring(i) Tenderers (applicants/proposers), Consultants, Contractors, and Suppliers, and their Sub-contractors, Sub-consultants, Service providers, Suppliers, Agents personnel, permit the PPRA or any other appropriate authority appointed by Government of Kenya to inspect² all accounts, records and other documents relating to the procurement process, selection and/or contract execution, and to have them audited by auditors appointed by the PPRA or any other appropriate authority appointed by Government of Kenya; and
- f) Pursuant to Section 62 of the above Act, requires Applicants/Tenderers to submit along with their Applications/Tenders/Proposals a "Self-Declaration Form" as included in the procurement document declaring that they and all parties involved in the procurement process and contract execution have not engaged/will not engage in any corrupt or fraudulent practices.

1 For the avoidance of doubt, a party in eligibility to be awarded a contract shall includee, without limitation, (i) applying for pre-qualification, expressing interest in a consultancy, and tendering, either directly or as a nominated sub-contractor, nominated consultant, nominated manufacturer or supplier, or nominated service provider, in respect of such contract, and (ii) entering into an addendum or amendment introducing a material modification to any existing contract.

2 Inspections in this context usually are investigative (i.e., forensic) in nature. They involve fact-finding activities undertaken by the Investigating Authority or persons appointed by the Procuring Entity to address specific matters related to investigations/audits, such as evaluating the veracity of an allegation of possible Fraud and Corruption, through the appropriate mechanisms. Such activity includes but is not limited to: accessing and examining a firm's or individual's financial records and information, and making copies thereof as relevant; accessing and examining any other documents, data and information (whether in hard copy or electronic format) deemed relevant for the investigation/audit, and making copies thereof as relevant; interviewing staff and other relevant individuals; performing physical inspections and site visits; and obtaining third party verification of information.

2. FORM OF TENDER SECURITY-DEMAND BANK GUARANTEE

Beneficiary:

Request forTenders No:

Date:

TENDER GUARANTEE No.:

Guarantor:

1. We have been informed that _____(here inafter called "the Applicant") has submitted or will submit to the Beneficiary its Tender (here inafter called" the Tender") for the execution of _____under Request for Tenders No. _____("the ITT").
2. Furthermore, we understand that, according to the Beneficiary's conditions, Tenders must be supported by a Tender guarantee.
3. At the request of the Applicant, we, as Guarantor, hereby irrevocably undertake to pay the Beneficiary any sum or sums not exceeding in total an amount of __ (_____) upon receipt by us of the Beneficiary's complying demand, supported by the Beneficiary's statement, whether in the demand itself or a separate signed document accompanying or identifying the demand, stating that either the Applicant:
 - (a) has withdrawn its Tender during the period of Tender validity set forth in the Applicant's Letter of Tender ("the Tender Validity Period"), or any extension thereto provided by the Applicant; or
 - b) having been notified of the acceptance of its Tender by the Beneficiary during the Tender Validity Period or any extension there to provided by the Applicant, (i) has failed to execute the contract agreement, or (ii) has failed to furnish the Performance.
4. This guarantee will expire: (a) if the Applicant is the successful Tenderer, upon our receipt of copies of the contract agreement signed by the Applicant and the Performance Security and, or (b) if the Applicant is not the successful Tenderer, upon the earlier of (i) our receipt of a copy of the Beneficiary's notification to the Applicant of the results of the Tendering process; or (ii) thirty days after the end of the Tender Validity Period.
5. Consequently, any demand for payment under this guarantee must be received by us at the office indicated above onor before that date.

[signature(s)]



PART III - THE CONDITIONS OF CONTRACT AND CONTRACT

SECTION VIII - GENERAL CONDITIONS OF CONTRACT (GCC)

[Name of Procuring Entity]

[Name of Contract]

[Architect Name and Address]

General Conditions of Contract

1. GENERAL PROVISIONS

1.1 Definitions

In this Contract, except where context otherwise requires, the following terms shall be interpreted as indicated below. Words indicating persons or parties include corporations and other legal entities, except where the context requires otherwise.

“Accepted Contract Amount” means the amount accepted in the Letter of Acceptance for the execution and completion of the Works and the remedying of any defects.

“Base Date” means a date 30 day prior to the submission of tenders.

“Bill of Quantities” means the priced and completed Bill of Quantities forming part of the tender.

“Completion Date” means the date of completion of the Works as certified by the Engineer.

“Contract Price” means the price defined in the contract and there after as adjusted in accordance with the provisions of the Contract.

“Contract” means the agreement entered into between the Procuring Entity and the Contractor as recorded in the Agreement Form and signed by the parties including all attachments and appendices thereto and all documents incorporated by reference therein to execute, complete, and maintain the Works.

“Contractor's Documents” means the calculations, computer programs and other software, progress reports, drawings, manuals, models and other documents of a technical nature (if any) supplied by the Contractor under the Contract.

“Contractor's Equipment” means all apparatus, machinery, vehicles and other things required for the execution and completion of the Works and the remedying of any defects. However, Contractor's Equipment excludes Temporary Works, Procuring Entity's Equipment (if any), Plant, Materials and any other things

intended to form or forming part of the Permanent Works.

“Contractor's Personnel” means the Contractor's Representative and all personnel whom the Contractor utilizes on Site, who may include the staff, labor and other employees of the Contractor and of each Subcontractor; and any other personnel assisting the Contractor in the execution of the Works.

“Contractor's Representative” means the person named by the Contractor in the Contractor appointed from time to time by the Contractor who acts on behalf of the Contractor.

“Contractor” means the person(s) named as contractor in the Form of Tender accepted by the Procuring Entity.

“Cost” means expenditure reasonably incurred (or to be incurred) by the Contractor, whether on or off the Site, including overhead and similar charges, but does not include profit.

“Day” means a calendar day and **“year”** means 365 days.

“Dayworks” means Work inputs subject to payment on a time basis for labour and the associated materials and plant.

“Defect” means any part of the Works not completed in accordance with the Contract.

“Defects Liability Certificate” means the certificate issued by Architect upon correction of defects by the Contractor.

“Defects Liability Period” means the period named in the Special Conditions of Contract and calculated from the Completion Date, within which the contractor is liable for any defects that may develop in the handed over works.

“Defects Notification Period” means the period for notifying defects in the Works or a Section (as the case may be) under Sub-Clause 11.1 [Completion of Outstanding Work and Remedying Defects], which extends over the days stated in the Special Conditions of Contract.

“Drawings” means the drawings of the Works, as included in the Contract, and any additional and modified drawings issued by (or on behalf of) the Procuring Entity in accordance with the Contract.

“Final Payment Certificate” means the payment certificate issued under Sub-Clause 14.13 [Issue of Final Payment Certificate].

“Final Statement” means the statement defined in Sub-Clause 14.11 [Application for Final Payment Certificate]. **“Force Majeure”** is defined in Clause 19 [Force Majeure].

“Foreign Currency” means a currency of another country (not Kenya) in which part (or all) of the Contract Price is payable, but not the Local Currency.

“Goods” means Contractor's Equipment, Materials, Plant and Temporary Works, or any of them as appropriate.

“Interim Payment Certificate” means a payment certificate issued under Clause 14 [Contract Price and Payment], other than the Final Payment Certificate.

“Laws” means all national legislation, statutes, ordinances, and regulations and by-laws of any legally constituted public authority.

“Letter of Acceptance” means the letter of formal acceptance of a tender, signed by Procuring Entity, including any annexed memoranda comprising agreements between and signed by both Parties.

“Local Currency” means the currency of Kenya.

“Materials” means things of all kinds (other than Plant) intended to form or forming part of the Permanent

Works, including the supply-only materials (if any) to be supplied by the Contractor under the Contract.

“Notice of Dissatisfaction” means the notice given by either Party to the other under Sub-Clause 20.3 indicating its dissatisfaction and intention to commence arbitration.

“Special Conditions of Contract” means the pages completed by the Procuring Entity entitled Special Conditions of Contract which constitute Part A of the Special Conditions.

“Party” means the Procuring Entity or the Contractor, as the context requires.

“Payment Certificate” means a payment certificate issued under Clause 14 [Contract Price and Payment].

“Performance Certificate” means the certificate issued under Sub-Clause 11.9 [Performance Certificate].

“Performance Security” means the security (or securities, if any) under Sub-Clause 4.2 [Performance Security]. **“Permanent Works”** means the permanent works to be executed by the Contractor under the Contract.

“Plant” means the apparatus, machinery and other equipment intended to form or forming part of the Permanent Works, including vehicles purchased for the Procuring Entity and relating to the construction or operation of the Works.

“Procuring Entity's Equipment” means the apparatus, machinery and vehicles (if any) made available by the

Procuring Entity for the use of the Contract or in the execution of the Works, as stated in the Specification; but does not include Plant which has not been taken over by the Procuring Entity.

“Procuring Entity's Personnel” means the Engineer, the Engineer, the assistants and all other staff, labor and other employees of the Architect and of the Procuring Entity; and any other personnel notified to the Contractor, by the Procuring Entity or the Engineer, as Procuring Entity's Personnel.

“Procuring Entity” means the Entity named in the Special Conditions of Contract.

“Engineer” is the person named in the Appendix to Conditions of Contract (or any other competent person appointed by the Procuring Entity and notified to the Contractor, to act in replacement of the Engineer) who is responsible for supervising the execution of the Works and administering the Contract and shall be an “Architect” or a “Quantity Surveyor” registered under the Architects and Quantity Surveyors Act Cap 525 or an “Engineer” registered under Engineers Registration Act Cap 530.

“Engineer” means the person appointed by the Procuring Entity to act as the Architect for the purposes of the Contract and named in the Special Conditions of Contract, or other person appointed from time to time by the Procuring Entity and notified to the Contractor

“Provisional Sum” means a sum (if any) which is specified in the Contract as a provisional sum, for the execution of any part of the Works or for the supply of Plant, Materials or services under Sub-Clause 13.5 [Provisional Sums].

“Retention Money” means the accumulated retention moneys which the Procuring Entity retains under Sub-Clause 14.3 [Application for Interim Payment Certificates] and pays under Sub-Clause 14.9 [Payment of Retention Money].

“Schedules” means the document(s) entitled schedules, completed by the Contractor and submitted with the Form of Tender, as included in the Contract.

“Section” means a part of the Works specified in the Special Conditions of Contract as a Section (if any)

“Site Investigation Reports” are those reports that may be included in the tendering documents which a ref actual and interpretative about the surface and sub-surface condition sat the Site.

“Site” means the places where the Permanent Works are to be executed, including storage and working areas, and to which Plant and Materials are to be delivered, and any other places as may be specified in the Contractas forming part of the Site.

“Specification” means the document entitled specification, as included in the Contract, and any additions and modifications to the specification in accordance with the Contract. Such document specifies the Works.

“Start Date” or “Commencement Date” is the latest date when the Contractor shall commence execution of the Works. It does not necessarily coincide with the Site possession date(s).

“Statement” means a statement submitted by the Contractor as part of an application, under Clause 14 [Contract Price and Payment], for a payment certificate.

“Subcontractor” means any person named in the Contract as a subcontractor, or any person appointed as a subcontractor, for a part of the Works.

“Taking-Over Certificate” means a certificate issued under Clause 10 [Procuring Entity's Taking Over].

“Temporary Works” means all temporary works of every kind (other than Contractor's Equipment) required on Site for the execution and completion of the Permanent Works and the remedying of any defects.

“Temporary works” means works designed, constructed, installed, and removed by the Contractor which are needed for construction or installation of the Works.

“Tender” means the Form of Tender and all other documents which the Contractor submitted with the Form of Tender, as included in the Contract.

“Tests after Completion” means the tests (if any) which are specified in the Contract and which are carried out in

accordance with the Specification after the Works or a Section (as the case may be) are taken over by the Procuring Entity.

“Testson Completion” means the tests which are specified in the Contractor agreed by both Parties or instructed as a Variation, and which are carried out under Clause 9 [Tests on Completion] before the Works or a Section (as the case may be) are taken over by the Procuring Entity.

“Time for Completion” means the time for completing the Works or a Section (as the case may be) as stated in the Special Conditions of Contract (with any extension calculated from the Commencement Date.

“Unforeseeable” means not reasonably foreseeable by an experienced contractor by the Base Date.

“Variation” means any change to the Works, which is instructed or approved as a variation under Clause 13 [Variations and Adjustments].

“Works” means the items the Procuring Entity requires the Contractor to undertake as defined in the Appendix to Conditions of Contract. **“Works” may** also mean the Permanent Works and the Temporary Works, or either of them as appropriate.

1.2 Interpretation

In the Contract, except where the context requires otherwise:

- a) Words indicating one gender include all genders;
- b) words indicating the singular also include the plural and words indicating the plural also include the singular;
- c) provisions including the word “agree”, “agreed” or “agreement” require the agreement to be recorded in writing;
- d) “written” or “in writing” means hand-written, type-written, printed or electronically made, and resulting in a permanent record; and

The marginal words and other headings shall not be taken into consideration in the interpretation of these Conditions.

1.3 Communications

1.3.1 Wherever these Conditions provide for the giving or issuing of approvals, certificates, consents, determinations, notices, requests and discharges, these communications shall be:

- a) In writing and delivered by hand (against receipt), sent by mail or courier, or transmitted using any of the agreed systems of electronic transmission as stated in the Special Conditions of

Contract; and

b) delivered, sent or transmitted to the address or the recipient's communications as stated in the Special Conditions of Contract. However:

- i) if the recipient gives notice of another address, communications shall thereafter be delivered accordingly; and
- ii) if the recipient has not stated otherwise when requesting an approval or consent, it may be sent to the address from which the request was issued.

132 Approvals, certificates, consents and determinations shall not be unreasonably withheld or delayed. When a certificate is issued to a Party, the certifier shall send a copy to the other Party. When a notice is issued to a Party, by the other Party or the Engineer, a copy shall be sent to the Architect or the other Party, as the case may be.

1.4 Law and Language

141 The Contract shall be governed by the laws of **Kenya**.

142 The ruling language of the Contract shall be **English**.

1.5 Priority of Documents

The documents forming the Contract are to be taken as mutually explanatory of one another. For the purposes of interpretation, the priority of the documents shall be in accordance with the following sequence:

- a) The Contract Agreement,
- b) The Letter of Acceptance,
- c) The Special Conditions – Part A,
- d) the Special Conditions – Part B
- e) the General Conditions of Contract
- f) the Form of Tender,
- g) the Specifications and Bills of Quantities
- h) the Drawings, and
- i) the Schedules and any other documents forming part of the Contract.

If an ambiguity or discrepancy is found in the documents, the Architect shall issue any necessary clarification or instruction.

1.6 Contract Agreement

The Parties shall enter into a Contract Agreement within 14 days after the Contractor receives the Contract Agreement, unless the Special Conditions establish otherwise. The Contract Agreement shall be based upon the form annexed to the Special Conditions. The costs of stamp duties and similar charges (if any) imposed by law in connection with entry into the Contract Agreement shall be borne by the Procuring Entity.

1.7 Assignment

The Contractor shall not assign the whole or any part of the Contract or any benefit or interest in or under the Contract. However, the contractor:

- a) May assign the whole or any part with the prior consent of the Procuring Entity, and
- b) may, as security in favor of a bank or financial institution, assign its right to moneys due, or to become due, under the Contract.

1.8 Care and Supply of Documents

1.8.1 The Specifications and Drawings shall be in the custody and care of the Procuring Entity. Unless otherwise stated in the Contract, two copies of the Contract and of each subsequent Drawings and Bills of Quantities shall be supplied to the Contractor, who may make or request further copies at the cost of the Contractor.

1.8.2 Each of the Contractor's Documents shall be in the custody and care of the Contractor, unless and until

taken over by the Procuring Entity. Unless otherwise stated in the Contract, the Contractor shall supply to the Architect two copies of each of the Contractor's Documents.

- 1.83 The Contractor shall keep, on the Site, a copy of the Contract, publications named in the Specification, the Contractor's Documents (if any), the Drawings and Variations and other communications given under the Contract. The Procuring Entity's Personnel shall have the right of access to all these documents at all reasonable times.
- 1.84 If a Party becomes aware of an error or defect in a document which was prepared for use in executing the Works, the Party shall promptly give notice to the other Party of such error or defect.

1.9 Timely provision of Drawings or Instructions

- 1.91 The Contractor shall give notice to the Architect whenever the Works are likely to be delayed or disrupted if any necessary drawing or instruction is not issued to the Contractor within a particular time, which shall be reasonable. The notice shall include details of the necessary drawing or instruction, details of why and by when it should be issued, and the nature and amount of the delay or disruption likely to be suffered if it is late.
- 1.92 If the Contractor suffers delay and/or incurs Cost as a result of a failure of the Architect to issue the notified drawing or instruction within a time which is reasonable and is specified in the notice with supporting details, the Contractor shall give a further notice to the Architect and shall be entitled subject to Sub-Clause 20.1 [Contractor's Claims] to:
- a) an extension of time for any such delay, if completion is or will be delayed, under Sub-Clause 8.4 [Extension of Time for Completion], and

- b) payment of any other associated costs accrued, which shall be included in the Contract Price.

193 After receiving this further notice, the Architect shall proceed in accordance with Sub-Clause 3.5 [Determinations] to agree or determine these matters.

194 However, if and to the extent that the Architect failure was caused by any error or delay by the Contractor, including an error in, or delay in the submission of, any of the Contractor's Documents, the Contractor shall not be entitled to such extension of time, or costs accrued.

1.10 Procuring Entity's Use of Contractor's Documents

1.101 As agreed between the Parties, the Contractor shall retain the copyright and other intellectual property rights in the Contractor's Documents and other design documents made by (or on behalf of) the Contractor.

1.102 The Contractor shall be deemed (by signing the Contract) to give to the Procuring Entity a non-terminable transferable non-exclusive royalty-free license to copy, use and communicate the Contractor's Documents, including making and using modifications of them. This license shall:

- a) apply throughout the actual or intended working life (whichever is longer) of the relevant parts of the Works,
- b) entitle any person in proper possession of the relevant part of the Works to copy, use and communicate the Contractor's Documents for the purposes of completing, operating, maintaining, altering, adjusting, repairing and demolishing the Works, and
- c) in the case of Contractor's Documents which are in the form of computer programs and other software, permit their use on any computer on the Site and other places as envisaged by the Contract, including replacements of any computers supplied by the Contractor.

1.103 The Contractor's Documents and other design documents made by (or on behalf of) the Contractor shall not, without the Contractor's consent, be used, copied or communicated to a third party by (or on behalf of) the Procuring Entity for purposes other than those permitted under Sub-Clause 1.10.2.

1.11 Contractor's Use of Procuring Entity's Documents

As agreed between the Parties, the Procuring Entity shall retain the copyright and other intellectual property rights in the Specification, the Drawings and other documents made by (or on behalf of) the Procuring Entity. The Contractor may, at his cost, copy, use, and obtain communication of these documents for the purposes of the Contract. They shall not, without the Procuring Entity's consent,

be copied, used or communicated to a third party by the Contractor, except as necessary for the purposes of the Contract.

1.12 Confidential Details

1.121 The Contractor's and the Procuring Entity's Personnel shall ensure confidentiality at all times. The confidentiality shall survive termination or completion of the contract. They shall disclose all such confidential and other information as may be reasonably required in order to verify compliance with the Contract and allow its proper implementation.

1.122 The Contractor's and the Procuring Entity's Personnel shall also treat the details of the Contract as private and confidential, except to the extent necessary to carry out their respective obligations under the Contract or to comply with applicable Laws. Each of them shall not publish or disclose any particulars of the Works prepared by the other Party without the previous agreement of the other Party. However, the Contractor shall be permitted to disclose any publicly available information, or information otherwise required to establish his qualifications to compete for other projects.

1.13 Compliance with Laws

The Contractor shall, in performing the Contract, comply with applicable Laws. Unless otherwise stated in the Special Conditions of Contract:

- a) The Procuring Entity shall have obtained (or shall obtain) the planning, zoning, building permit or similar permission for the Permanent Works, and any other permissions described in the Specifications as having been (or to be) obtained by the Procuring Entity; and the Procuring Entity shall indemnify and hold the Contractor harmless against and from the consequences of any failure to do so; and

- b) the Contractor shall give all notices, pay all taxes, duties and fees, and obtain all permits, licenses and approvals, as required by the Laws in relation to the execution and completion of the Works and the remedying of any defects; and the Contractor shall indemnify and hold the Procuring Entity harmless against and from the consequences of any failure to do so, unless the Contractor is impeded to accomplish these actions and shows evidence of its diligence.

1.14 Joint and Several Liability

If the Contractor constitutes (under applicable Laws) a joint venture, consortium or other unincorporated grouping of two or more persons:

- a) These persons shall be deemed to be jointly and severally liable to the Procuring Entity for the performance of the Contract;
- b) these persons shall notify the Procuring Entity of their leader who shall have authority to bind the Contractor and each of these persons; and
- c) the Contractor shall not alter its composition or legal status without the prior consent of the Procuring Entity.

1.15 Inspections and Audit by the Procuring Entity

Pursuant to paragraph 2.2(e). of Appendix B to the General Conditions, the Contractor shall permit and shall cause its subcontractors and sub-consultants to permit, the Public Procurement Regulatory Authority, Procuring Entity and/or persons appointed or designated by the Government of Kenya to inspect the Site and/or the accounts and records relating to the procurement process, selection and/or contract execution, and to have such accounts and records audited by auditors appointed by the Procuring Entity if requested by the Procuring Entity. The Contractor's and its Subcontractors' and sub-consultants' attention is drawn to Sub-Clause 15.6 (Fraud and Corruption) which provides, inter alia, that acts intended to materially impede the exercise of the Procuring Entity's inspection and audit rights constitute a prohibited practice subject to contract termination (as well as to a determination of ineligibility pursuant to the Procuring Entity's prevailing sanctions procedures).

2 THE PROCURING ENTITY

2.1 Right of Access to the Site

- 2.1.1 The Procuring Entity shall give the Contractor right of access to, and possession of, all parts of the Site within the time (or times) stated in the **Special Conditions of Contract**. The right and possession may

not be exclusive to the Contractor. If, under the Contract, the Procuring Entity is required to give (to the Contractor) possession of any foundation, structure, plant or means of access, the Procuring Entity shall do so in the time and manner stated in the Specification. However, the Procuring Entity may withhold any such right or possession until the Performance Security has been received.

- 2.12 If no such time is stated in the Special Conditions of Contract, the Procuring Entity shall give the Contractor right of access to, and possession of, the Site within such times as required to enable the Contractor to proceed without disruption in accordance with the programme submitted under Sub-Clause 8.3 [Programme].
- 2.13 If the Contractor suffers delay and/or incurs Cost as a result of a failure by the Procuring Entity to give any such right or possession within such time, the Contractor shall give notice to the Architect and shall be entitled subject to Sub-Clause 20.1 [Contractor's Claims] to:
- a) an extension of time for any such delay, if completion is or will be delayed, under Sub-Clause 8.4 [Extension of Time for Completion], and
 - b) payment of any such Cost-plus profit, which shall be included in the Contract Price.
- 2.14 After receiving this notice, the Architect shall proceed in accordance with Sub-Clause 3.5 [Determinations] to agree or determine these matters.
- 2.15 However, if and to the extent that the Procuring Entity's failure was caused by any error or delay by the Contractor, including an error in, or delay in the submission of, any of the Contractor's Documents, the Contractor shall not be entitled to such extension of time, Cost or profit.

22 Permits, Licenses or Approvals

22.1 The Procuring Entity shall provide, at the request of the Contractor, such reasonable assistance as to allow the Contractor to obtain properly:

- a) Copies of the Laws of Kenya which are relevant to the Contract but are not readily available, and
- b) any permits, licenses or approvals required by the Laws of Kenya:
 - i) which the Contractor is required to obtain under Sub-Clause 1.13 [Compliance with Laws],
 - ii) for the delivery of Goods, including clearance through customs, and
 - iii) for the export of Contractor's Equipment when it is removed from the Site.

23 Procuring Entity's Personnel

The Procuring Entity shall be responsible for ensuring that the Procuring Entity's Personnel and the Procuring Entity's other contractor son the Site:

- a) co-operate with the Contractor's efforts under Sub-Clause 4.6 [Co-operation], and
- b) act similar to those which the Contractor is required to take under sub-paragraphs (a), (b) and (c) of Sub-Clause 4.8 [Safety Procedures] and under Sub-Clause 4.18 [Protection of the Environment].

24 Procuring Entity's Financial Arrangements

The Procuring Entity shall make and maintain all necessary financial arrangements which will enable the Procuring Entity to pay the Contract Price punctually (as estimated at that time) in accordance with Clause14 [Contract Price and Payment].

3 THE PROJECT MANAGER;

3.1 Architect Duties and Authority

3.1.1 The Procuring Entity shall appoint the Architect who shall carry out the duties as signed to him in the Contract. The Architect staff shall include suitably qualified Assistants and other professionals who are competent to carry out these duties. The Architect Name and Address shall be provided in the **Special Conditions of Contract.**

3.1.2 The Architect shall have no authority to amend the Contract.

- 3.13 The Architect May exercise the authority attributable to the Architect as specified in or necessarily to be implied from the Contract. If the Architect is required to obtain the approval of the Procuring Entity before exercising a specified authority, the requirements shall be as stated in the **Special Conditions of Contract**. The Procuring Entity shall promptly inform the Contractor of any change to the authority attributed to the Engineer.
- 3.14 However, whenever the Architect exercises a specified authority for which the Procuring Entity's approval is required, then (for the purposes of the Contract) the contractor shall require the Architect to provide evidence of such approval before complying with the instruction.
- 3.15 Except as otherwise stated in these Conditions:
- a) Whenever carrying out duties or exercising authority, specified in or implied by the Contract, the Architect shall be deemed to act for the Procuring Entity;
 - b) the Architect has no authority to relieve either Party of any duties, obligations or responsibilities under the Contract;
 - c) any approval, check, certificate, consent, examination, inspection, instruction, notice, proposal, request, test, or similar act by the Architect (including absence of disapproval) shall not relieve the Contractor from any responsibility he has under the Contract, including responsibility for errors, omissions, discrepancies and non-compliances; and
 - d) any act by the Architect in response to a Contractor's request shall be notified in writing to the Contractor within 14 days of receipt.
- 3.16 The following provisions shall apply:
- The Architect shall obtain the specific approval of the Procuring Entity before taking action under the following Sub-Clauses of these Conditions:
- a) Sub-Clause 4.12: agreeing or determining an extension of time and/or additional cost.
 - b) Sub-Clause 13.1: instructing a Variation, except;
 - i) In an emergency situation as determined by the Engineer, or
 - ii) If such a Variation would increase the Accepted Contract Amount by less than the percentage specified in the **Special Conditions of Contract**.
 - c) Sub-Clause 13.3: Approving a proposal for Variation submitted by the Contractor in accordance with Sub Clause 13.1 or 13.2.
 - d) Sub-Clause 13.4: Specifying the amount payable in each of the applicable three currencies.

- 3.1.7 Notwithstanding the obligation, as set out above, to obtain approval, if, in the opinion of the Engineer, an emergency occurs affecting the safety of life or of the Works or of adjoining property, he may, without relieving the Contractor of any of his duties and responsibility under the Contract, instruct the Contractor to execute all such work or to do all such things as may, in the opinion of the Engineer, be necessary to abate or reduce the risk. The Contractor shall forth with comply, despite the absence of approval of the Procuring Entity, with any such instruction of the Engineer. The Architect shall determine an addition to the Contract Price, in respect of such instruction, in accordance with Clause 13 and shall notify the Contractor accordingly, with a copy to the Procuring Entity.

32 Delegation by the Engineer

- 3.2.1 The Architect may from time to time assign duties and delegate authority to assistants and may also revoke such assignment or delegation. These assistants may include a resident Engineer, and/or independent inspectors appointed to inspect and/ or test items of Plant and/or Materials. The assignment, delegation or revocation shall be in writing and shall not take effect until copies have been received by both Parties. However, unless otherwise agreed by both Parties, the Architect shall not delegate the authority to determine any matter in accordance with Sub-Clause 3.5 [Determinations].
- 3.2.2 Each assistant, to whom duties have been assigned or authority has been delegated, shall only be authorized to issue instructions to the Contractor to the extent defined by the delegation. Any approval, check, certificate, consent, examination, inspection, instruction, notice, proposal, request, test, or similar act by an assistant, in accordance with the delegation, shall have the same effect as though the act had been an act of the Engineer. However:
- a) Any failure to disapprove any work, Plant or Materials shall not constitute approval, and shall therefore not prejudice the right of the Architect to reject the work, Plant or Materials;
 - b) If the Contractor questions any determination or instruction of an assistant, the Contractor may refer the matter to the Engineer, who shall promptly confirm, reverse or vary the determination or instruction.

33 Instructions of the Engineer

- 3.3.1 The Architect may issue to the Contractor (at anytime) instructions and additional or modified Drawings which may be necessary for the execution of the Works and the remedying of any defects, all in accordance with the Contract. The Contractor shall only take instructions from the Engineer, or from an assistant to whom the appropriate authority has been delegated under Clause 3.2.1.
- 3.3.2 The Contractor shall comply with the instructions given by the Architect or delegated assistant, on any matter related to the Contract. Whenever practicable, their instructions shall be given in writing. If the

Architect or a delegated assistant:

- a) Gives an oral instruction,
- b) receives a written confirmation of the instruction, from (or on behalf of) the Contractor, within two working days after giving the instruction, and
- c) does not reply by issuing a written rejection and/or instruction within two working days after receiving the confirmation,

Then the confirmation shall constitute the written instruction of the Architect or delegated assistant (as the case may be).

34 Replacement of the Engineer

If the Procuring Entity intends to replace the Engineer, the Procuring Entity shall, in not less than 21 days before the intended date of replacement, give notice to the Contractor of the name, address and relevant experience of the intended person to replace the Engineer.

35 Determinations

35.1 Whenever these Conditions provide that the Architect shall proceed in accordance with this Sub-Clause 3.5 to agree or determine any matter, the Architect shall consult with each Party in an endeavor to reach agreement. If agreement is not achieved, the Architect shall make a fair determination in accordance with the Contract, taking due regard of all relevant circumstances.

3.5.1 The Architect shall give notice to both Parties of each agreement or determination, with supporting particulars, within 30 days from the receipt of the corresponding claim or request except when otherwise specified. Each Party shall give effect to each agreement or determination unless and until revised under Clause 20 [Claims, Disputes and Arbitration].

4 THE CONTRACTOR

4.1 Contractor's General Obligations

4.1.1 The Contractor shall design (to the extent specified in the Contract), execute and complete the Works in accordance with the Contract and with the Architect instructions, and shall remedy any defects in the Works.

4.1.2 The Contractor shall provide the Plant and Contractor's Documents specified in the Contract, and all Contractor's Personnel, Goods, consumables and other things and services, whether of a temporary or permanent nature, required in and for this design, execution, completion and remedying of defects.

- 4.13 All equipment, material, and services to be incorporated in or required for the Works shall have their origin in any eligible source country.
- 4.14 The Contractor shall be responsible for the adequacy, stability and safety of all Site operations and of all methods of construction. Except to the extent specified in the Contract, the Contractor (i) shall be responsible for all Contractor's Documents, Temporary Works, and such design of each item of Plant and Materials as is required for the item to be in accordance with the Contract, and (ii) shall not otherwise be responsible for the design or specification of the Permanent Works.
- 4.15 The Contractor shall, whenever required by the Engineer, submit details of the arrangements and methods which the Contractor proposes to adopt for the execution of the Works. No significant alteration to these arrangements and methods shall be made without this having previously been notified to the Engineer.
- 4.16 If the Contract specifies that the Contractor shall design any part of the Permanent Works, then unless otherwise stated in the Special Conditions:
- a) The Contractor shall submit to the Architect the Contractor's Documents for this part in accordance with the procedures specified in the Contract;
 - b) these Contractor's Documents shall be in accordance with the Specification and Drawings, shall be written in the language for communications defined in Sub-Clause 1.4 [Law and Language], and shall include additional information required by the Architect to add to the Drawings for co-ordination of each Party's designs;
 - c) the Contractor shall be responsible for this part and it shall, when the Works are completed, be fit for such purposes for which the part is intended as are specified in the Contract; and
 - d) prior to the commencement of the Tests on Completion, the Contractor shall submit to the Architect the "as-built" documents and, if applicable, operation and maintenance manuals in accordance with the Specification and in sufficient detail for the Procuring Entity to operate, maintain, dismantle, reassemble, adjust and repair this part of the Works. Such part shall not be considered to be completed for the purposes of taking-over under Sub-Clause 10.1 [Taking Over of the Works and Sections] until these documents and manuals have been submitted to the Engineer.

42 Performance Security

- 421 The Contractor shall obtain (at his cost) a Performance Security for proper performance, in the amount stated in the **Special Conditions of Contract** and denominated in the currency (ies) of the Contract or in a freely convertible currency acceptable to the Procuring Entity. If an amount is not stated in the Special Conditions of Contract, this Sub-Clause shall not apply.
- 422 The Contractor shall deliver the Performance Security to the Procuring Entity within 30 days after receiving the Notification of Award and shall send a copy to the Engineer. The Performance Security shall be issued by a reputable bank selected by the Contractor and shall be in the form annexed to the Special Conditions, as stipulated by the Procuring Entity in the Special Conditions of Contract, or in another form approved by the Procuring Entity.
- 423 The Contractor shall ensure that the Performance Security is valid and enforceable until the Contractor has executed and completed the Works and remedied any defects. If the terms of the Performance Security specify its expiry date, and the Contractor has not become entitled to receive the Performance Certificate by the date 30 days prior to the expiry date, the Contractor shall extend the validity of the Performance Security until the Works have been completed and any defects have been remedied.
- 424 The Procuring Entity shall not make a claim under the Performance Security, except for amounts to which the Procuring Entity is entitled under the Contract.
- 425 The Procuring Entity shall indemnify and hold the Contractor harmless against and from all damages, losses and expenses (including legal fees and expenses) resulting from a claim under the Performance Security to the extent to which the Procuring Entity was not entitled to make the claim.
- 426 The Procuring Entity shall return the Performance Security to the Contractor within 14 days after receiving a copy of the Taking-Over Certificate.
- 427 Without limitation to the provisions of the rest of this Sub-Clause, whenever the Architect determines an addition or a reduction to the Contract Price as a result of a change in cost and/ or legislation, or as a result of a Variation, amounting to more than 25 percent of the portion of the Contract Price payable in a specific currency, the Contractor shall at the Architect request promptly increase, or may decrease, as the case may be, the value of the Performance Security in that currency by an equal percentage.

43 Contractor's Representative

- 431 The Contractor shall appoint the Contractor's Representative and shall give him all authority necessary to act on the Contractor's behalf under the Contract. The Contractor's Representative's Name and

Address shall be provided in the **Special Conditions of Contract**.

- 432 Unless the Contractor's Representative **is named in the Contract**, the Contractor shall, prior to the Commencement Date, submit to the Architect for consent the name and particulars of the person the Contractor proposes to appoint as Contractor's Representative. If consent is withheld or subsequently revoked in terms of Sub-Clause 6.9 [Contractor's Personnel], or if the appointed person fails to act as Contractor's Representative, the Contractor shall similarly submit the name and particulars of another suitable person for such appointment.
- 433 The Contractor shall not, without the prior consent of the Engineer, revoke the appointment of the Contractor's Representative or appoint a replacement.
- 434 The whole time of the Contractor's Representative shall be given to directing the Contractor's performance of the Contract. If the Contractor's Representative is to be temporarily absent from the Site during the execution of the Works, a suitable replacement person shall be appointed, subject to the Architect prior consent, and the Architect shall be notified accordingly.
- 435 The Contractor's Representative shall, on behalf of the Contractor, receive instructions under Sub-Clause 3.3 [Instructions of the Engineer].
- 436 The Contractor's Representative may delegate any powers, functions and authority to any competent person, and may at any time revoke the delegation. Any delegation or revocation shall not take effect until the Architect has received prior notice signed by the Contractor's Representative, naming the person and specifying the powers, functions and authority being delegated or revoked.
- 437 The Contractor's Representative shall be fluent in the language for communications defined in Sub-Clause 1.4 [Law and Language]. If the Contractor's Representative's delegates are not fluent in the said language, the Contractor shall make a competent interpreter available during all working hours in a number deemed sufficient by the Engineer.

44 Sub-contractors

- 441 The Contractor shall not subcontract the whole of the Works. The contractor may however subcontract the works as provided in Clause 34.2.
- 442 The Contractor shall be responsible for the acts or defaults of any Subcontractor, his agents or employees, as if they were acts or defaults of the Contractor. Unless otherwise stated in the Special Conditions:
- a) The Contractor shall not be required to obtain consent to suppliers solely of Materials, or to a subcontract for which the Subcontractor is named in the Contract;

- b) The prior consent of the Procuring Entity shall be obtained to other proposed Subcontractors;
- c) the Contractor shall give the Procuring Entity not less than 14 days' notice of the intended date of the commencement of each Subcontractor's work, and of the commencement of such work on the Site; and
- d) each subcontract shall include provisions which would entitle the Procuring Entity to require the subcontract to be assigned to the Procuring Entity under Sub-Clause 4.5 [Assignment of Benefit of Subcontract] (if or when applicable) or in the event of termination under Sub-Clause 15.2 [Termination by Procuring Entity].

443 The Contractor shall ensure that the requirements imposed on the Contractor by Sub-Clause 1.12 [Confidential Details] apply equally to each Subcontractor.

444 Where practicable, the Contractor shall give fair and reasonable opportunity for contractors from Kenya to be appointed as Subcontractors.

45 Assignment of Benefit of Subcontract

If a Subcontractor's obligations extend beyond the expiry date of the relevant Defects Notification Period and the Engineer, prior to this date, instructs the Contractor to assign the benefit of such obligations to the Procuring Entity, then the Contractor shall do so. Unless otherwise stated in the assignment, the Contractor shall have no liability to the Procuring Entity for the work carried out by the Subcontractor after the assignment takes effect.

46 Co-operation

46.1 The Contractor shall, as specified in the Contract or as instructed by the Engineer, allow appropriate opportunities for carrying out work to:

- a) The Procuring Entity's Personnel,
- b) Any other contractors employed by the Procuring Entity, and
- c) The personnel of any legally constituted public authorities, who may be employed in the execution on or near the Site of any work not included in the Contract.

46.2 Any such instruction shall constitute a Variation if and to the extent that it causes the Contractor to suffer delays and/or incur Unforeseeable Cost. Services for these personnel and other contractors may include the use of Contractor's Equipment, Temporary Works or access arrangements which are the responsibility of the Contractor.

46.3 If, under the Contract, the Procuring Entity is required to give to the Contractor possession of any foundation, structure, plant or means of access in accordance with Contractor's Documents, the

Contractor shall submit such documents to the Architect in the time and manner stated in the Specification.

47 Setting Out of the Works

4.7.1 The Contractor shall set out the Works in relation to original points, lines and levels of reference specified in the Contractor notified by the Engineer. The Contractor shall be responsible for the correct positioning of all parts of the Works, and shall rectify any error in the positions, levels, dimensions or alignment of the Works.

4.7.2 The Procuring Entity shall be responsible for any errors in these specified or notified items of reference, but the Contractor shall use reasonable efforts to verify their accuracy before they are used.

4.7.3 If the Contractor suffers delay and/or incurs Cost from executing work which was necessitated by an error in these items of reference, and an experienced contractor could not reasonably have discovered such error and avoided this delay and/ or Cost, the Contractor shall give notice to the Architect and shall be entitled subject to Sub-Clause 20.1 [Contractor's Claims] to:

- a) an extension of time for any such delay, if completion is or will be delayed, under Sub-Clause 8.4 [Extension of Time for Completion], and
- b) payment of any such costs accrued, which shall be included in the Contract Price.

4.7.4 After receiving this notice, the Architect shall proceed in accordance with Sub-Clause 3.5 [Determinations] to agree or determine (i) whether and (if so) to what extent the error could not reasonably have been discovered, and (ii) the matters described in sub-paragraphs (a) and (b) above related to these.

48 Safety Procedures

The Contractor shall:

- a) Comply with all applicable safety regulations,
- b) Take care for the safety of all persons entitled to be on the Site,
- c) Use reasonable efforts to keep the Site and Works clear of unnecessary obstruction so as to avoid danger to these persons,
- d) provide fencing, lighting, guarding and watching of the Works until completion and taking over under Clause 10 [Procuring Entity's Taking Over], and
- e) provide any Temporary Works (including roadways, footways, guards and fences) which may be necessary, because of the execution of the Works, for the use and protection of the public and of owners and occupiers of adjacent land.

49 Quality Assurance

49.1 The Contractor shall institute a quality assurance system to demonstrate compliance with the requirements of the Contract. The system shall be in accordance with the details stated in the Contract. The Architect shall be entitled to audit any aspect of the system.

49.2 Details of all procedures and compliance documents shall be submitted to the Architect or information before each design and execution stage is commenced. When any document of a technical nature is issued to the Engineer, evidence of the prior approval by the Contractor itself shall be apparent on the document itself.

Compliance with the quality assurance system shall not relieve the Contractor of any of his duties, obligations or responsibilities under the Contract.

4.10 Site Data

4.10.1 The Procuring Entity shall have made available to the Contractor for his information, prior to the Base Date, all relevant data in the Procuring Entity's possession on sub-surface and hydrological conditions at the Site, including environmental aspects. The Procuring Entity shall similarly make available to the Contractor all such data which come into the Procuring Entity's possession after the Base Date. The Contractor shall be responsible for interpreting all such data.

4.10.2 To the extent which was practicable (taking account of cost and time), the Contractor shall be deemed to have obtained all necessary information as to risks, contingencies and other circumstances which may influence or affect the Tender or Works. To the same extent, the Contractor shall be deemed to have inspected and examined the Site, its surroundings, the above data and other available information, and to have been satisfied before submitting the Tender as to all relevant matters, including (without limitation):

- a) The form and nature of the Site, including sub-surface conditions,
- b) the hydrological and climatic conditions,
- c) the extent and nature of the work and Goods necessary for the execution and completion of the Works and the remedying of any defects,
- d) the Laws, procedures and labour practices of Kenya, and
- e) the Contractor's requirements for access, accommodation, facilities, personnel, power, transport, water and other services.

4.11 Sufficiency of the Accepted Contract Amount

4.1.1 The Contractor shall be deemed to:

- a) Have satisfied itself as to the correctness and sufficiency of the Accepted Contract Amount, and
- b) have based the Accepted Contract Amount on the data, interpretations, necessary information, inspections, examinations and satisfaction as to all relevant matters referred to in Sub-Clause 4.10 [Site Data].

4.1.2 Unless otherwise stated in the Contract, the Accepted Contract Amount covers all the Contractor's obligations under the Contract (including those under Provisional Sums, if any) and all things necessary for the proper execution and completion of the Works and the remedying of any defects.

4.12 Unforeseeable Physical Conditions

4.12.1 In this Sub-Clause, "physical conditions" means natural physical conditions and man-made and other physical obstructions and pollutants, which the Contractor encounters at the Site when executing the Works, including sub-surface and hydrological conditions but excluding climatic conditions.

4.12.2 If the Contractor encounters adverse physical conditions which he considers to have been Unforeseeable, the Contractor shall give notice to the Architect as soon as practicable.

4.12.3 This notice shall describe the physical conditions, so that they can be inspected by the Architect and shall set out the reasons why the Contractor considers them to be Unforeseeable. The Contractor shall continue executing the Works, using such proper and reasonable measures as are appropriate for the physical conditions, and shall comply with any instructions which the Architect may give. If an instruction constitutes a Variation, Clause 13 [Variations and Adjustments] shall apply.

4.12.4 If and to the extent that the Contractor encounters physical conditions which are Unforeseeable, gives such a notice, and suffers delay and/or incurs Cost due to these conditions, the Contractor shall be entitled subject to notice under Sub-Clause 20.1 [Contractor's Claims] to:

- a) an extension of time for any such delay, if completion is or will be delayed, under Sub-Clause 8.4 [Extension of Time for Completion], and
- b) payment of any such Cost, which shall be included in the Contract Price.

- 4.125 Upon receiving such notice and inspecting and/or investigating these physical conditions, the Architect shall proceed in accordance with Sub-Clause 3.5 [Determinations] to agree or determine (i) whether and (if so) to what extent these physical conditions were Unforeseeable, and (ii) the matters described in sub-paragraphs (a) and (b) above related to this extent.
- 4.126 However, before additional Cost is finally agreed or determined under sub-paragraph (ii), the Architect may also review whether other physical conditions in similar parts of the Works (if any) were more favorable than could reasonably have been foreseen when the Contractor submitted the Tender. If and to the extent that these more favorable conditions were encountered, the Architect may proceed in accordance with Sub-Clause 3.5 [Determinations] to agree or determine the reductions in Cost which were due to these conditions, which may be included (as deductions) in the Contract Price and Payment Certificates. However, the net effect of all adjustments under sub-paragraph (b) and all these reductions, for all the physical conditions encountered in similar parts of the Works, shall not result in a net reduction in the Contract Price.
- 4.127 The Architect shall take account of any evidence of the physical conditions foreseen by the Contractor when submitting the Tender, which shall be made available by the Contractor, but shall not be bound by the Contractor's interpretation of any such evidence.

4.13 Rights of Way and Facilities

Unless otherwise specified in the Contract the Procuring Entity shall provide effective access to and possession of the Site including special and/or temporary rights-of-way which are necessary for the Works. The Contractor shall obtain, at his risk and cost, any additional rights of way or facilities outside the Site which he may require for the purposes of the Works.

4.14 Avoidance of Interference

- 4.141 The Contractor shall not interfere unnecessarily or improperly with:
- a) The convenience of the public, or
 - b) The access to and use and occupation of all roads and foot paths, irrespective of whether they are public or in the possession of the Procuring Entity or of others.
- 4.142 The Contractor shall indemnify and hold the Procuring Entity harmless against and from all damages, losses and expenses (including legal fees and expenses) resulting from any such unnecessary or improper interference.

4.15 Access Route

4.15.1 The Contractor shall be deemed to have been satisfied as to the suitability and availability of access routes to the Site at Base Date. The Contractor shall use reasonable efforts to prevent any road or bridge from being damaged by the Contractor's traffic or by the Contractor's Personnel. These efforts shall include the proper use of appropriate vehicles and routes.

4.15.2 Except as otherwise stated in these Conditions:

- a) The Contractor shall (as between the Parties) be responsible for any maintenance which may be required for his use of access routes;
- b) the Contractor shall provide all necessary signs or directions along access routes, and shall obtain any permission which may be required from the relevant authorities for his use of routes, signs and directions;
- c) the Procuring Entity shall not be responsible for any claims which may arise from the use or otherwise of any access route;
- d) the Procuring Entity does not guarantee the suitability or availability of particular access routes; and
- e) Costs due to non-suitability or non-availability, for the use required by the Contractor, of access routes shall be borne by the Contractor.

4.16 Transport of Goods

Unless otherwise stated in the Special Conditions:

- a) the Contractor shall give the Architect not less than 21 days' notice of the date on which any Plant or a major item of other Goods will be delivered to the Site;
- b) the Contractor shall be responsible for packing, loading, transporting, receiving, unloading, storing and protecting all Goods and other things required for the Works; and
- c) the Contractor shall indemnify and hold the Procuring Entity harmless against and from all damages, losses and expenses (including legal fees and expenses) resulting from the transport of Goods and shall negotiate and pay all claims arising from their transport.

4.17 Contractor's Equipment

The Contractor shall be responsible for all Contractor's Equipment. When brought on to the Site, Contractor's Equipment shall be deemed to be exclusively intended for the execution of the Works. The Contractor shall not remove from the Site any major items of Contractor's Equipment without the consent of the Engineer. However, consent shall not be required for vehicles transporting Goods or Contractor's Personnel off Site.

4.18 Protection of the Environment

4.181 The contractor shall comply with the applicable environmental laws, regulations and policies.

4.182 The Contractor shall take all reasonable steps to protect the environment (both on and off the Site) and to limit damage and nuisance to people and property resulting from pollution, noise and other results of his operations.

4.183 The Contractors shall ensure that emissions, surface discharges and effluent from the Contractor's activities shall not exceed the values stated in the Specification or prescribed by applicable Laws.

4.19 Electricity, Water and Gas

4.191 The Contractor shall, except as stated below, be responsible for the provision of all power, water and other services he may require for his construction activities and to the extent defined in the Specifications, for the tests.

4.192 The Contractor shall be entitled to use for the purposes of the Works such supplies of electricity, water, gas and other services as may be available on the Site and of which details and prices are given in the Specifications. The Contractor shall, at his risk and cost, provide any apparatus necessary for his use of these services and for measuring the quantities consumed.

4.193 The quantities consumed and the amounts due (at these prices) for such services shall be agreed or determined by the Architect in accordance with Sub-Clause 2.5 [Procuring Entity's Claims] and Sub-Clause 3.5 [Determinations]. The Contractor shall pay these amounts to the Procuring Entity.

4.20 Procuring Entity's Equipment and Free-Issue Materials

- 4201 The Procuring Entity shall make the Procuring Entity's Equipment (if any) available for the use of the Contractor in the execution of the Works in accordance with the details, arrangements and prices stated in the Specification. Unless otherwise stated in the Specification:
- a) The Procuring Entity shall be responsible for the Procuring Entity's Equipment, except that
 - b) the Contractor shall be responsible for each item of Procuring Entity's Equipment whilst any of the Contractor's Personnel is operating it, driving it, directing it or in possession or control of it.
- 4201 The appropriate quantities and the amounts due (at such stated prices) for the use of Procuring Entity's Equipment shall be agreed or determined by the Architect in accordance with Sub-Clause 2.5 [Procuring Entity's Claims] and Sub-Clause 3.5 [Determinations]. The Contractor shall pay these amounts to the Procuring Entity.
- 4202 The Procuring Entity shall supply, free of charge, the “free-issue materials” (if any) in accordance with the details stated in the Specification. The Procuring Entity shall, at his risk and cost, provide these materials at the time and place specified in the Contract. The Contractor shall then visually inspect them and shall promptly give notice to the Architect of any shortage, defect or default in these materials. Unless otherwise agreed by both Parties, the Procuring Entity shall immediately rectify the notified shortage, defect or default.
- 4203 After this visual inspection, the free-issue materials shall come under the care, custody and control of the Contractor. The Contractor's obligations of inspection, care, custody and control shall not relieve the Procuring Entity of liability for any shortage, defect or default not apparent from a visual inspection.

4.21 Progress Reports

- 421.1 Unless otherwise stated in the Special Conditions, monthly progress reports shall be prepared by the Contractor and submitted to the Architect in six copies. The first report shall cover the period up to the end of the first calendar month following the Commencement Date. Reports shall be submitted monthly thereafter, each within 7 days after the last day of the period to which it relates.
- 421.2 Reporting shall continue until the Contractor has completed all work which is known to be outstanding at the completion date stated in the Taking-Over Certificate for the Works. Each report shall include:
- a) charts and detailed descriptions of progress, including each stage of design (if any), Contractor's Documents, procurement, manufacture, delivery to Site, construction, erection and testing; and including these stages for work by each nominated Subcontractor (as defined in Clause 5 [NominatedSubcontractors]),
 - b) photographs showing the status of manufacture and of progress on the Site;
 - c) for the manufacture of each main item of Plant and Materials, the name of the manufacturer, manufacture location, percentage progress, and the actual or expected dates of:
 - i) commencement of manufacture,
 - ii) Contractor's inspections,
 - iii) tests, and
 - iv) shipment and arrival at the Site;
 - d) the details described in Sub-Clause 6.10 [Records of Contractor's Personnel and Equipment];
 - e) copies of quality assurance documents, test results and certificates of Materials;
 - f) list of notices given under Sub-Clause 2.5 [Procuring Entity's Claims] and notices given under Sub- Clause 20.1 [Contractor's Claims];
 - g) safety statistics, including details of any hazardous incidents and activities relating to environmental aspects and public relations; and
 - h) comparison so factual and planned progress, with details of any events or circumstances which may jeopardize the completion in accordance with the Contract, and the measures being (or to be) adopted to overcome delays.

4.22 Security of the Site

Unless otherwise stated in the Special Conditions:

- a) The Contractor shall be responsible for keeping unauthorized persons off the Site, and
- b) authorized persons shall be limited to the Contractor's Personnel and the Procuring Entity's Personnel; and to any other personnel notified to the Contractor, by the Procuring Entity or the Engineer, as authorized personnel of the Procuring Entity's other contractors on the Site.

4.23 Contractor's Operations on Site

423.1 The Contractor shall confine his operations to the Site, and to any additional areas which may be obtained by the Contractor and agreed by the Architect as additional working areas. The Contractor shall take all necessary precautions to keep Contractor's Equipment and Contractor's Personnel within the Site and these additional areas, and to keep them off adjacentl and.

423.2 During the execution of the Works, the Contractor shall keep the Site free from all unnecessary obstruction and shall store or dispose of any Contractor's Equipment or surplus materials. The Contractor shall clear away and remove from the Site any wreckage, rubbish and Temporary Works which are no longer required.

423.3 Upon the issue of a Taking-Over Certificate, the Contractor shall clear away and remove, from that part of the Site and Works to which the Taking-Over Certificate refers, all Contractor's Equipment, surplus material, wreckage, rubbish and Temporary Works. The Contractor shall leave that part of the Site and the Works in a clean and safe condition. However, the Contractor may retain on Site, during the Defects Notification Period, such Goods as are required for the Contractor to fulfil obligations under the Contract.

4.24 Fossils

424.1 All fossils, coins, articles of value or antiquity, and structures and other remains or items of geological or archaeological interest found on the Site shall be placed under the care and authority of the Procuring Entity. The Contractor shall take reasonable precautions to prevent Contractor's Personnel or other persons from removing or damaging any of these findings.

424.2 The Contractor shall, upon discovery of any such finding, promptly give notice to the Engineer, who shall issue instructions for dealing with it. If the Contractor suffers delay and/or incurs Cost from complying with the instructions, the Contractor shall give a further notice to the Architect and shall be

entitled subject to Sub- Clause 20.1 [Contractor's Claims] to:

- a) an extension of time for any such delay, if completion is or will be delayed, under Sub-Clause 8.4 [Extension of Time for Completion], and
- b) payment of any such Cost, which shall be included in the Contract Price.

After receiving this further notice, the Architect shall proceed in accordance with Sub-Clause 3.5 [Determinations] to agree or determine these matters.

5 NOMINATED SUBCONTRACTORS

51 Definition of “nominated Subcontractor”

In this Contract, “nominated Subcontractor” means a Subcontractor:

- a) Who is nominated by the Procuring Entity, or
- b) Contractor has nominated as a Subcontractor subject to Sub-Clause 5.2 [Objection to Notification].

52 Objection to Nomination

The Contractor shall not be under any obligation to employ a nominated Subcontractor against whom the Contractor raises reasonable objection by notice to the Procuring Entity as soon as practicable, with supporting particulars. An objection shall be deemed reasonable if it arises from (among other things) any of the following matters, unless the Procuring Entity agrees in writing to indemnify the Contractor against and from the consequences of the matter:

- a) there are reasons to believe that the Subcontractor does not have sufficient competence, resources or financial strength;
- b) the nominated Subcontractor does not accept to indemnify the Contractor against and from any negligence or misuse of Goods by the nominated Subcontractor, his agents and employees; or
- c) the nominated Subcontractor does not accept to enter into a subcontract which specifies that, for the subcontracted work (including design, if any), the nominated Subcontractor shall:
 - i) undertake to the Contractor such obligations and liabilities as will enable the Contractor to discharge his obligations and liabilities under the Contract;
 - ii) indemnify the Contractor against and from all obligations and liabilities arising under or in connection with the Contract and from the consequences of any failure by the Subcontractor to perform these obligations or to fulfil these liabilities, and
 - iii) be paid only if and when the Contractor has received from the Procuring Entity payments for sums due under the Subcontract referred to under Sub-Clause 5.3 [Payment to nominated Subcontractors].

53 Payments to nominated Subcontractors

The Contractor shall pay to the nominated Subcontractor the amounts shown on the nominated Subcontractor's invoices approved by the Contractor which the Architect certifies to be due in accordance with the subcontract. These amounts plus other charges shall be included in the Contract Price in accordance with sub-paragraph (b) of Sub-Clause 13.5 [Provisional Sums], except as stated in Sub-Clause 5.4 [Evidence of Payments].

54 Evidence of Payments

54.1 Before issuing a Payment Certificate which includes an amount payable to a nominated Subcontractor, the Architect may request the Contractor to supply reasonable evidence that the nominated Subcontractor has received all amounts due in accordance with previous Payment Certificates, less applicable deductions for retention or otherwise. Unless the Contractor:

- (a) Submits this reasonable evidence to the Engineer, or
- (b)
 - i) Satisfies the Architect in writing that the Contractor is reasonably entitled to withhold or refuse to pay these amounts, and
 - ii) Submits to the Architect reasonable evidence that the nominated Subcontractor has been notified of the Contractor's entitlement, then the Procuring Entity may (at his sole discretion) pay, directly to the nominated Subcontractor, part or all of such amounts previously certified (less applicable deductions) as are due to the nominated Subcontractor and for which the Contractor has failed to submit the evidence described in sub-paragraphs (a) or (b) above. The Contractor shall then repay, to the Procuring Entity, the amount which the nominated Subcontractor was directly paid by the Procuring Entity.

6 STAFF AND LABOR

6.1 Engagement of Staff and Labor

Except as otherwise stated in the Specification, the Contractor shall make arrangements for the engagement of all staff and labor, local or otherwise, and for their payment, feeding, transport, and, when appropriate, housing. The Contractor is encouraged, to the extent practicable and reasonable, to employ staff and labor with appropriate qualifications and experience from sources within Kenya.

6.2 Rates of Wages and Conditions of Labor

6.2.1 The Contractor shall pay rates of wages, and observe conditions of labor, which are not lower than those established for the trade or industry where the work is carried out. If no established rates or conditions are applicable, the Contractor shall pay rates of wages and observe conditions which are not lower than the general level of wages and conditions observed locally by Procuring Entity's whose trade or industry is similar to that of the Contractor.

- 622 The Contractor shall inform the Contractor's Personnel about their liability to pay personal income taxes in Kenya in respect of such of their salaries, wages, allowances and any benefits as are subject to tax under the Laws of Kenya for the time being in force, and the Contractor shall perform such duties in regard to such deductions there of as may be imposed on him by such Laws.

63 Persons in the Service of Procuring Entity

The Contractor shall not recruit, or attempt to recruit, staff and labour from amongst the Procuring Entity's Personnel.

64 Lab or Laws

The Contractor shall comply with all the relevant labour Laws applicable to the Contractor's Personnel, including Laws relating to their employment, employment of children, health, safety, welfare, immigration and emigration, and shall allow them all their legal rights. The Contractor shall require his employees to obey all applicable Laws, including those concerning safety at work.

65 Working Hours

Nowork shall be carried out on the Site on locally recognized days of rest, or outside the normal working hours stated in the **Special Conditions of Contract**, unless:

- a) Otherwise stated in the Contract,
- b) The Architect gives consent, or
- c) The work is unavoidable, or necessary for the protection of life or property or for the safety of the Works, in which case the Contractor shall immediately advise the Engineer, provided that work done outside the normal working hours shall be considered and paid for as overtime.

66 Facilities for Staff and Labor

Except as otherwise stated in the Specification, the Contractor shall provide and maintain all necessary accommodation and welfare facilities on site for the Contractor's Personnel. The Contractor shall also provide facilities for the Procuring Entity's Personnel as stated in the Specifications. The Contractor shall not permit any of the Contractor's Personnel to maintain any temporary or permanent living quarters within the structures forming part of the Permanent Works.

67 Health and Safety

- 67.1 The Contractor shall at all times take all reasonable precautions to maintain the health and safety of the Contractor's Personnel. In collaboration with local health authorities, the Contractor shall ensure that medical staff, first aid facilities, sick bay and ambulance service are available at all times at the Site and at any accommodation for Contractor's and Procuring Entity's Personnel, and that suitable arrangements are made for all necessary welfare and hygiene requirements and for the prevention of epidemics.
- 67.2 The Contractor shall appoint an accident prevention officer at the Site, responsible for maintaining safety and protection against accidents. This person shall be qualified for this responsibility and shall have the authority to issue instructions and take protective measures to prevent accidents. Throughout the execution of the Works, the Contractor shall provide what ever is required by this person to exercise this responsibility and authority.
- 67.3 The Contractor shall send, to the Engineer, details of any accident as soon as practicable after its occurrence. The Contractor shall maintain records and make reports concerning health, safety and welfare of persons, and damage to property, as the Architect may reasonably require.
- 67.4 The Contractor shall conduct an awareness programme on HIV and other sexually transmitted diseases via an approved service provider and shall undertake such other measures taken to reduce the risk of the transfer of these diseases between and among the Contractor's Personnel and the local community, to promote early diagnosis and to assist affected individuals.

68 Contractor's Superintendence

- 68.1 Throughout the execution of the Works, and as long thereafter as is necessary to fulfil the Contractor's obligations, the Contractor shall provide all necessary super intendence to plan, arrange, direct, manage, inspect and test the work.
- 68.2 Superintendence shall be given by a sufficient number of persons having adequate knowledge of the language for communications (defined in Sub-Clause 1.4 [Law and Language]) and of the operations to be carried out (including the methods and techniques required, the hazards likely to be encountered and methods of preventing accidents), for the satisfactory and safe execution of the Works.

69 Contractor's Personnel

- 69.1 The Contractor's Personnel shall be appropriately qualified, skilled and experienced in their respective trades or occupations. The Contractors Key personnel shall be named in the Special Conditions of

Contract. The Architect may require the Contractor to remove (or cause to be removed) any person employed on the Site or Works, including the Contractor's Representative if applicable, who:

- a) Persists in any misconduct or lack of care,
- b) Carries out duties in competently or negligently,
- c) fails to conform with any provisions of the Contract,
- d) persists in any conduct which is prejudicial to safety, health, or the protection of the environment, or
- e) based on reasonable evidence, is determined to have engaged in Fraud and Corruption during the execution of the Works.

6.9.2 If appropriate, the Contractor shall then appoint (or cause to be appointed) a suitable replacement person.

6.10 Records of Contractor's Personnel and Equipment

The Contractor shall submit, to the Engineer, details showing the number of each class of Contractor's Personnel and of each type of Contractor's Equipment on the Site. Details shall be submitted each calendar month, in a form approved by the Engineer, until the Contractor has completed all work which is known to be outstanding at the completion date stated in the Taking-Over Certificate for the Works.

6.1 Disorderly Conduct

The Contractor shall at all times take all reasonable precautions to prevent any unlawful, riotous or disorderly conduct by or amongst the Contractor's Personnel, and to preserve peace and protection of persons and property on and near the Site.

6.12 Foreign Personnel

6.12.1 The Contractor shall not employ foreign personnel unless the contractor demonstrates that there are no Kenyans with the required skills.

6.12.2 The Contractor shall be responsible for the return of any foreign personnel to the place where they were recruited or to their domicile. In the event of the death in Kenya of any of these personnel or members of their families, the Contractor shall similarly be responsible for making the appropriate arrangements for their return or burial.

6.13 Supply of Water

The Contractor shall, having regard to local conditions, provide on the Site an adequate supply of drinking and other water for the use of the Contractor's Personnel.

6.14 Measures against Insect and Pest Nuisance

The Contractor shall at all times take the necessary precautions to protect the Contractor's Personnel employed on the Site from insect and pest nuisance, and to reduce the danger to their health. The Contractor shall comply with all the regulations of the local health authorities, including use of appropriate insecticide.

6.15 Alcoholic Liquor or Drugs

The Contractor shall not, otherwise than in accordance with the Laws of Kenya, onsite, import, sell, give, barter or otherwise dispose of any alcoholic liquor or drugs, or permit or allow importation, sale, gift, barter or disposal there of by Contractor's Personnel.

6.16 Prohibition of Forced or Compulsory Labour

The Contractor shall not employ forced labor, which consists of any work or service, not voluntarily performed, that is exacted from an individual under threat of force or penalty, and includes any kind of involuntary or compulsory labor, such as indentured labor, bonded labor or similar labor-contracting arrangements.

6.17 Prohibition of Harmful Child Labor

The Contractor shall not employ children in a manner that is economically exploitative, or is likely to be hazardous, or to interfere with, the child's education, or to be harmful to the child's health or physical, mental, spiritual, moral, or social development. Where the relevant labour laws of Kenya have provisions for employment of minors, the Contractor shall follow those laws applicable to the Contractor. Children below the age of 18 years shall not be employed in dangerous work.

6.18 Employment Records of Workers

The Contractor shall keep complete and accurate records of the employment of labour at the Site. The records shall include the names, ages, genders, hours worked and wages paid to all workers. These records shall be summarized on a monthly basis and submitted to the Engineer. These records shall be included in the details to be submitted by the Contractor under Sub-Clause 6.10 [Records of Contractor's Personnel and Equipment].

6.19 Workers' Organizations

The Contractor shall comply with the relevant labor laws that recognize workers' rights to form and to join workers' organizations of their choosing without interference.

620 Non-Discrimination and Equal Opportunity

The Contractor shall base the labour employment on the principle of equal opportunity and fair treatment and shall not discriminate with respect to aspects of the employment relationship, including recruitment and hiring, compensation (including wages and benefits), working conditions and terms of employment, access to training, promotion, termination of employ mentor retirement, and discipline.

7 PLANT, MATERIALS AND WORKMANSHIP

7.1 Manner of Execution

The Contractor shall carry out the manufacture/assemble of plant, the production and manufacture of Materials, and all other execution of the Works:

- a) In the manner (if any) specified in the Contract,
- b) in a proper workman like and careful manner, in accordance with recognized good practice, and
- c) with properly equipped facilities and non-hazardous Materials, except as otherwise specified in the Contract.

7.2 Samples

The Contractor shall submit the following samples of Materials, and relevant information, to the Architect for consent prior to using the Material sin or for the Works:

- a) manufacturer's standard samples of Materials and samples specified in the Contract, all at the Contractor's cost, and
- b) additional samples instructed by the Architect as a Variation.

Each sample shall be labeled as to origin and intended use in the Works.

7.3 Inspection

73.1 The Procuring Entity's Personnel shall at all reasonable times:

- a) Have full access to all parts of the Site and to all places from which natural Materials are being obtained, and
- b) during production, manufacture and construction (at the Site and elsewhere), be entitled to examine, inspect, measure and test the materials and workmanship, and to check the progress of manufacture of Plant and production and manufacture of Materials.

73.2 The Contractor shall give the Procuring Entity's Personnel full opportunity to carry out these activities, including providing access, facilities, permissions and safety equipment. No such activity shall relieve the Contractor from any obligation or responsibility.

733 The Contractor shall give notice to the Architect whenever any work is ready and before it is covered up, put out of sight, or packaged for storage or transport. The Architect shall then either carry out the examination, inspection, measurement or testing without unreasonable delay, or promptly give notice to the Contractor that the Architect does not require to do so. If the Contractor fails to give the notice, he shall, if and when required by the Engineer, uncover the work and there after reinstate and make good, all at the Contractor's cost.

74 Testing

741 This Sub-Clause shall apply to all tests specified in the Contract.

742 Except as otherwise specified in the Contract, the Contractor shall provide all apparatus, assistance, documents and other information, electricity, equipment, fuel, consumables, instruments, labor, materials, and suitably qualified and experienced staff, as are necessary to carry out the specified tests efficiently. The Contractor shall agree, with the Engineer, the time and place for the specified testing of any Plant, Materials and other parts of the Works.

743 The Architect may, under Clause 13 [Variations and Adjustments], vary the location or details of specified tests, or instruct the Contractor to carry out additional tests. If these varied or additional tests show that the tested Plant, Materials or workmanship is not in accordance with the Contract, the cost of carrying out this Variation shall be borne by the Contractor, notwithstanding other provisions of the Contract.

744 The Architect shall give the Contractor not less than 24 hours' notice of the Architect intention to attend the tests. If the Architect does not attend at the time and place agreed, the Contractor may proceed with the tests, unless otherwise instructed by the Engineer, and the tests shall then be deemed to have been made in the Architect presence.

745 If the Contractor suffers delay and/ or incurs Cost from complying with these instructions or as a result of a delay for which the Procuring Entity is responsible, the Contractor shall give notice to the Architect and shall be entitled subject to Sub-Clause 20.1 [Contractor's Claims] to:

- a) an extension of time for any such delay, if completion is or will be delayed, under Sub-Clause 8.4 [Extension of Time for Completion], and
- b) payment of any such Cost-plus profit, which shall be included in the Contract Price.

746 After receiving this notice, the Architect shall proceed in accordance with Sub-Clause 3.5 [Determinations] to agree or determine these matters.

747 The Contractor shall promptly forward to the Architect duly certified reports of the tests. When the specified tests have been passed, the Architect shall endorse the Contractor's test certificate, or issue

a certificate to him, to that effect. If the Architect has not attended the tests, he shall be deemed to have accepted the readings as accurate.

75 Rejection

75.1 If, as a result of an examination, inspection, measurement or testing, any Plant, Materials or workmanship is found to be defective or otherwise not in accordance with the Contract, the Architect may reject the Plant, Materials or workmanship by giving notice to the Contractor, with reasons. The Contractor shall then promptly make good the defect and ensure that the rejected item complies with the Contract.

75.2 If the Architect requires this Plant, Materials or workmanship to be retested, the tests shall be repeated under the same terms and conditions. If the rejection and retesting cause the Procuring Entity to incur additional costs, the Contractor shall subject to Sub-Clause 2.5 [Procuring Entity's Claims] pay these costs to the Procuring Entity.

76 Remedial Work

76.1 Notwithstanding any previous test or certification, the Architect may instruct the Contractor to:

- a) Remove from the Site and replace any Plant or Materials which is not in accordance with the Contract,
- b) remove and re-execute any other work which is not in accordance with the Contract, and
- c) execute any work which is urgently required for the safety of the Works, whether because of an accident, unforeseen able event or otherwise.

76.2 The Contractor shall comply with the instruction within a reasonable time, which shall be the time (if any) specified in the instruction, or immediately if urgency is specified under sub-paragraph (c).

76.3 If the Contractor fails to comply with the instruction, the Procuring Entity shall be entitled to employ and pay other persons to carry out the work. Except to the extent that the Contractor would have been entitled to payment for the work, the Contractor shall subject to Sub-Clause 2.5 [Procuring Entity's Claims] pay to the Procuring Entity all costs arising from this failure.

76.4 If the contractor repeatedly delivers defective work, the Procuring Entity may consider termination in accordance with Clause 15.

7.7 Ownership of Plant and Materials

Except as otherwise provided in the Contract, each item of Plant and Materials shall become the property of the Procuring Entity at whichever is the earlier of the following times, free from liens and other encumbrances:

- a) When it is incorporated in the Works;
- b) when the Contractor is paid the corresponding value of the Plant and Materials under Sub-Clause 8.10 [Payment for Plant and Materials in Event of Suspension].

7.8 Royalties

Unless otherwise stated in the Specification, the Contractor shall pay all royalties, rents and other payments for:

- a) Natural materials obtained from outside the Site, and
- b) the disposal of material from demolitions and excavations and of other surplus material (whether natural or man-made), except to the extent that disposal is as within the Site are specified in the Contract.

8 COMMENCEMENT, DELAYS AND SUSPENSION

8.1 Commencement of Works

8.1.1 Except as otherwise specified in the Special Conditions of Contract, the Commencement Date shall be the date at which the following precedent condition shall have all been fulfilled and the Architect notification recording the agreement of both Parties on such fulfilment and instructing to commence the Work is received by the Contractor:

- a) Signature of the Contract Agreement by both Parties, and if required, approval of the Contract by relevant authorities of Kenya;
- b) except if otherwise specified in the Special Conditions of Contract, effective access to and possession of the Site given to the Contractor together with such permission(s) under (a) of Sub-Clause 1.13 [Compliance with Laws] as required for the commencement of the Works.
- c) Receipt by the Contractor of the Advance Payment under Sub-Clause 14.2 [Advance Payment] provided that the corresponding bank guarantee has been delivered by the Contractor.

8.1.2 If the said Architect instruction is not received by the Contractor within 180 days from his receipt of the Letter of Acceptance, the Contractor shall be entitled to terminate the Contract under Sub-Clause 16.2 [Termination by Contractor].

8.1.3 The Contractor shall commence the execution of the Works as soon as is reasonably practicable after

the Commencement Date and shall then proceed with the Works with due expedition and without delay.

82 Time for Completion

The Contractor shall complete the whole of the Works, and each Section (if any), within the Time for Completion for the Works or Section (as the case may be), including:

- a) Achieving the passing of the Tests on Completion, and
- b) completing all work which is stated in the Contract as being required for the Works or Section to be considered to be completed for the purposes of taking-over under Sub-Clause 10.1 [Taking Over of the Works and Sections].

83 Programme

83.1 The Contractor shall submit a detailed time programme to the Architect within 4 days after receiving the notice under Sub-Clause 8.1 [Commencement of Works]. The Contractor shall also submit a revised programme whenever the previous programme is inconsistent with actual progress or with the Contractor's obligations. Each programme shall include:

- a) The order in which the Contractor intends to carry out the Works, including the anticipated timing of each stage of design (if any), Contractor's Documents, procurement, manufacture of Plant, delivery to Site, construction, erection and testing,
- b) each of these stages for work by each nominated Subcontractor (as defined in Clause 5 [Nominated Subcontractors]),
- c) the sequence and timing of inspections and tests specified in the Contract, and
- d) a supporting report which includes:
 - I. a general description of the methods which the Contractor intends to adopt, and of the major stages, in the execution of the Works, and
 - II. details showing the Contractor's reasonable estimate of the number of each class of Contractor's Personnel and of each type of Contractor's Equipment, required on the Site for each major stage.

- 832 Unless the Engineer, within 14 days after receiving a programme, gives notice to the Contractor stating the extent to which it does not comply with the Contract, the Contractor shall proceed in accordance with the programme, subject to his other obligations under the Contract. The Procuring Entity's Personnel shall be entitled to rely upon the programme when planning their activities.
- 833 The Contractor shall promptly give notice to the Architect of specific probable future events or circumstances which may adversely affect the work, increase the Contract Price or delay the execution of the Works.
- 834 If, at anytime, the Architect gives notice to the Contractor that a programme fails (to the extent stated) to comply with the Contractor to be consistent with actual progress and the Contractor's stated intentions, the Contractor shall submit a revised programme to the Architect in accordance with this Sub-Clause.

84 Extension of Time for Completion

- 84.1 The Contractor shall be entitled subject to Sub-Clause 20.1 [Contractor's Claims] to an extension of the Time for Completion if and to the extent that completion for the purposes of Sub-Clause 10.1 [Taking Over of the Works and Sections] is or will be delayed by any of the following causes:
- a) a Variation (unless an adjustment to the Time for Completion has been agreed under Sub-Clause 13.3 [Variation Procedure]) or other substantial change in the quantity of an item of work included in the Contract,
 - b) a cause of delay giving an entitlement to extension of time under a Sub-Clause of these Conditions,
 - c) exceptionally adverse climatic conditions,
 - d) Unforeseeable shortages in the availability of personnel or Goods caused by epidemic or governmental actions, or
 - e) any delay, impediment or prevention caused by or attributable to the Procuring Entity, the Procuring Entity's Personnel, or the Procuring Entity's other contractors.
- 84.2 If the Contractor considers itself to be entitled to an extension of the Time for Completion, the Contractor shall give notice to the Architect in accordance with Sub-Clause 20.1 [Contractor's Claims]. When determining each extension of time under Sub-Clause 20.1, the Architect shall review previous determinations and may increase, but shall not decrease, the total extension of time.

85 Delays Caused by Authorities

If the following conditions apply, namely:

- a) The Contractor has diligently followed the procedures laid down by the relevant legally constituted public authorities in Kenya,
- b) These authorities delay or disrupt the Contractor's work, and
- c) the delay or disruption was Unforeseeable, then this delay or disruption will be considered as a cause of delay under sub-paragraph (b) of Sub-Clause 8.4 [Extension of Time for Completion].

86 Rate of Progress

86.1 If, at anytime:

- a) Actual progress is too slow to complete within the Time for Completion, and/or
- b) Progress has fallen (or will fall) behind the current programme under Sub-Clause 8.3 [Programme], other than as a result of a cause listed in Sub-Clause 8.4 [Extension of Time for Completion], then the Architect may instruct the Contractor to submit, under Sub-Clause 8.3 [Programme], a revised programme and supporting report describing the revised methods which the Contractor proposes to adopt in order to expedite progress and complete within the Time for Completion.

86.2 Unless the Architect notifies otherwise, the Contractor shall adopt these revised methods, which may require increases in the working hours and/or in the numbers of Contractor's Personnel and/or Goods, at the risk and cost of the Contractor. If these revised methods cause the Procuring Entity to incur additional costs, the Contractor shall subject to notice under Sub-Clause 2.5 [Procuring Entity's Claims] pay these costs to the Procuring Entity, in addition to delay damages (if any) under Sub-Clause **87** below.

8.6.3 Additional costs of revised methods including acceleration measures, instructed by the Architect to reduce delays resulting from causes listed under Sub-Clause 8.4 [Extension of Time for Completion] shall be paid by the Procuring Entity, without generating, however, any other additional payment benefit to the Contractor.

8.7 Delay Damages

- 87.1 If the Contractor fails to comply with Sub-Clause 8.2 [Time for Completion], the Contractor shall subject to notice under Sub-Clause 2.5 [Procuring Entity's Claims] pay delay damages to the Procuring Entity for this default. These delay damages shall be the sum stated in the **Special Conditions of Contract**, which shall be paid for everyday which shall elapse between the relevant Time for Completion and the date stated in the Taking-Over Certificate. However, the total amount due under this Sub-Clause shall not exceed the maximum amount of delay damages (if any) stated in the Special Conditions of Contract.
- 87.2 These delay damages shall be the only damages due from the Contractor for such default, other than in the event of termination under Sub-Clause 15.2 [Termination by Procuring Entity] prior to completion of the Works. These damages shall not relieve the Contractor from his obligation to complete the Works, or from any other duties, obligations or responsibilities which he may have under the Contract.

8.8 Suspension of Work

- 88.1 The Architect may at anytime instruct the Contractor to suspend progress of part or all of the Works. During such suspension, the Contractor shall protect, store and secure such part or the Works against any deterioration, loss or damage.
- 88.2 The Architect may also notify the cause for the suspension. If and to the extent that the cause is notified and is the responsibility of the Contractor, the following Sub-Clauses 8.9, 8.10 and 8.11 shall not apply.

8.9 Consequences of Suspension

- 89.1 If the Contractor suffers delay and/or incurs Cost from complying with the Architect instructions under Sub-Clause 8.8 [Suspension of Work] and/or from resuming the work, the Contractor shall give notice to the Architect and shall be entitled subject to Sub-Clause 20.1 [Contractor's Claims] to:
- a) an extension of time for any such delay, if completion is or will be delayed, under Sub-Clause 8.4 [Extension of Time for Completion], and
 - b) Payment of any such Cost, which shall be included in the Contract Price.
- 89.2 After receiving this notice, the Architect shall proceed in accordance with Sub-Clause 3.5 [Determinations] to agree or determine these matters.
- 89.3 The Contractor shall not be entitled to an extension of time for, or to payment of the Cost incurred in, making good the consequences of the Contractor's faulty design, workmanship or materials, or of the

Contractor's failure to protect, store or secure in accordance with Sub-Clause 8.8 [Suspension of Work].

8.10 Payment for Plant and Materials in Event of Suspension

The Contractor shall be entitled to payment of the value (as at the date of suspension) of Plant and/ or Materials which have not been delivered to Site, if:

- a) The work on Plant or delivery of Plant and/ or Materials has been suspended for more than 30 days, and
- b) the Contractor has marked the Plant and/or Materials as the Procuring Entity's property in accordance with the Architect instructions.

8.11 Prolonged Suspension

If the suspension under Sub-Clause 8.8 [Suspension of Work] has continued for more than 84 days, the Contractor may request the Architect permission to proceed. If the Architect does not give permission within 30 days after being requested to do so, the Contractor may, by giving notice to the Engineer, treat the suspension as an omission under Clause 13 [Variations and Adjustments] of the affected part of the Works. If the suspension affects the whole of the Works, the Contractor may give notice of termination under Sub-Clause 16.2 [Termination by Contractor].

8.12 Resumption of Work

After the permission or instruction to proceed is given, the Contractor and the Architect shall jointly examine the Works and the Plant and Materials affected by the suspension. The Contractor shall make good any deterioration or defect in or loss of the Works or Plant or Materials, which has occurred during the suspension after receiving from the Architect an instruction to this effect under Clause 13 [Variations and Adjustments].

9. TESTS ON COMPLETION

9.1 Contractor's Obligations

- 9.1.1 The Contractor shall carry out the Tests on Completion in accordance with this Clause and Sub-Clause 7.4 [Testing], after providing the documents in accordance with sub-paragraph (d) of Sub-Clause 4.1 [Contractor's General Obligations].
- 9.1.2 The Contractor shall give to the Architect not less than 21 days' notice of the date after which the Contractor will be ready to carry out each of the Tests on Completion. Unless otherwise agreed, Tests on Completion shall be carried out within 14 days after this date, on such day or days as the Architect shall instruct.

- 9.13 In considering the results of the Tests on Completion, the Architect shall make allowances for the effect of any use of the Works by the Procuring Entity on the performance or other characteristics of the Works. As soon as the Works, or a Section, have passed any Tests on Completion, the Contractor shall submit a certified report of the results of these Tests to the Engineer.

92 Delayed Tests

- 9.21 If the Tests on Completion are being unduly delayed by the Procuring Entity, Sub-Clause 7.4 [Testing] (fifth paragraph) and/ or Sub-Clause 10.3 [Interference with Tests on Completion] shall be applicable.
- 9.22 If the Tests on Completion are being unduly delayed by the Contractor, the Architect may by notice require the Contractor to carry out the Tests within 21 days after receiving the notice. The Contractor shall carry out the Tests on such day or days within that period as the Contractor may fix and of which he shall give notice to the Engineer.
- 9.23 If the Contractor fails to carry out the Tests on Completion within the period of 21 days, the Procuring Entity's Personnel may proceed with the Tests at the risk and cost of the Contractor. The Tests on Completion shall then be deemed to have been carried out in the presence of the Contractor and the results of the Tests shall be accepted as accurate.

93 Retesting of related works

If the Works, or a Section, fail to pass the Tests on Completion, Sub-Clause 7.5 [Rejection] shall apply, and the Architect or the Contractor may require the failed Tests, and Tests on Completion on any related work, to be repeated under the same terms and conditions.

94 Failure to Pass Tests on Completion

- 9.41 If the Works, or a Section, fail to pass the Tests on Completion repeated under Sub-Clause 9.3 [Retesting], the Architect shall be entitled to:
- a) Order further repetition of Tests on Completion under Sub-Clause 9.3; or
 - b) if the failure deprives the Procuring Entity of substantially the whole benefit of the Works or Section, reject the Works or Section (as the case may be), in which event the Procuring Entity shall have the same remedies as are provided in sub-paragraph (c) of Sub-Clause 1.4 [Failure to Remedy Defects].

10. PROCURING ENTITY'S TAKING OVER

10.1 Taking Over of the Works and Sections

- 10.1.1 Except as stated in Sub-Clause 9.4 [Failure to Pass Tests on Completion], the Works shall be taken over by the Procuring Entity when (i) the Works have been completed in accordance with the Contract, including the matters described in Sub-Clause 8.2 [Time for Completion] and except as allowed in sub-paragraph (a) below, and (ii) a Taking-Over Certificate for the Works has been issued, or is deemed to have been issued in accordance with this Sub-Clause.
- 10.1.2 The Contractor may apply by notice to the Architect for a Taking-Over Certificate not earlier than 14 days before the Works will, in the Contractor's opinion, be complete and ready for taking over. If the Works are divided into Sections, the Contractor may similarly apply for a Taking-Over Certificate for each Section.
- 10.1.3 The Architect shall, within 30 days after receiving the Contractor's application:
- a) Issue the Taking-Over Certificate to the Contractor, stating the date on which the Works or Section were completed in accordance with the Contract, except for any minor outstanding work and defects which will not substantially affect the use of the Works or Section for their intended purpose (either until or whilst this work is completed and these defects are remedied); or
 - b) reject the application, giving reasons and specifying the work required to be done by the Contractor to enable the Taking-Over Certificate to be issued. The Contractor shall then complete this work before issuing a further notice under this Sub-Clause.
- 10.1.4 If the Architect fails either to issue the Taking-Over Certificate or to reject the Contractor's application within the period of 30 days, and if the Works or Section (as the case may be) are substantially in accordance with the Contract, the Taking-Over Certificate shall be deemed to have been issued on the last day of that period.

10.2 Taking Over of Parts of the Works

- 10.2.1 The Architect may, at the sole discretion of the Procuring Entity, issue a Taking-Over Certificate for any part of the Permanent Works.
- 10.2.2 The Procuring Entity shall not use any part of the Works (other than as a temporary measure which is either specified in the Contract or agreed by both Parties) unless and until the Architect has issued a Taking-Over Certificate for this part. However, if the Procuring Entity does use any part of the Works before the Taking-Over Certificate is issued:
- a) The part which is used shall be deemed to have been taken over as from the date on which it is used,

- b) the Contractor shall cease to be liable for the care of such part as from this date, when responsibility shall pass to the Procuring Entity, and
 - c) if requested by the Contractor, the Architect shall issue a Taking-Over Certificate for this part.
- 1023 After the Architect has issued a Taking-Over Certificate for a part of the Works, the Contractor shall be given the earliest opportunity to take such steps as may be necessary to carry out any outstanding Tests on Completion. The Contractor shall carry out these Tests on Completion as soon as practicable before the expiry date of the relevant Defects Notification Period.
- 1024 If the Contractor incurs Cost as a result of the Procuring Entity taking over and/or using a part of the Works, other than such use as is specified in the Contractor agreed by the Contractor, the Contractor shall (i) give notice to the Architect and (ii) be entitled subject to Sub-Clause 20.1 [Contractor's Claims] to payment of any such accrued costs, which shall be included in the Contract Price. After receiving this notice, the Architect shall proceed in accordance with Sub-Clause 3.5 [Determinations] to agree or determine this accrued cost.
- 1025 If a Taking-Over Certificate has been issued for a part of the Works (other than a Section), the delay damages there after for completion of the remainder of the Works shall be reduced. Similarly, the delay damages for the remainder of the Section (if any) in which this part is included shall also be reduced. For any period of delay after the date stated in this Taking-Over Certificate, the proportional reduction in these delay damages shall be calculated as the proportion which the value of the part so certified bears to the value of the Works or Section (as the case may be) as a whole. The Architect shall proceed in accordance with Sub-Clause 3.5 [Determinations] to agree or determine these proportions. The provisions of this paragraph shall only apply to the daily rate of delay damages under Sub-Clause 8.7 [Delay Damages] and shall not affect the maximum amount of these damages.
- 103 Interference with Tests on Completion**
- 1031 If the Contractor is prevented, for more than 14 days, from carrying out the Tests on Completion by a cause for which the Procuring Entity is responsible, the Procuring Entity shall be deemed to have taken over the Works or Section (as the case may be) on the date when the Tests on Completion would otherwise have been completed.
- 1032 The Architect shall then issue a Taking-Over Certificate accordingly, and the Contractor shall carry out the Tests on Completion as soon as practicable, before the expiry date of the Defects Notification Period. The Architect shall require the Tests on Completion to be carried out by giving 14 days' notice and in accordance with the relevant provisions of the Contract.

- 1033 If the Contractor suffers delay and/or incurs Cost as a result of this delay in carrying out the Tests on Completion, the Contractor shall give notice to the Architect and shall be entitled subject to Sub-Clause 20.1 [Contractor's Claims] to:
- a) an extension of time for any such delay, if completion is or will be delayed, under Sub-Clause 8.4 [Extension of Time for Completion], and
 - b) payment of any such accrued costs, which shall be included in the Contract Price.
- 1034 After receiving this notice, the Architect shall proceed in accordance with Sub-Clause 3.5 [Determinations] to agree or determine these matters.

104 Surfaces Requiring Reinstatement

Except as otherwise stated in a Taking-Over Certificate, a certificate for a Section or part of the Works shall not be deemed to certify completion of any ground or other surfaces requiring reinstatement.

11. DEFECTS LIABILITY

1.1 Completion of Outstanding Work and Remedying Defects

- 1.1.1 In order that the Works and Contractor's Documents, and each Section, shall be in the condition required by the Contract (fairwear and tear excepted) by the expiry date of the relevant Defects Notification Period or as soon as practicable there after, the Contractor shall:
- a) complete any work which is outstanding on the date stated in a Taking-Over Certificate, within such reasonable time as is instructed by the Engineer, and
 - b) execute all work required to remedy defects or damage, as may be notified by (or on behalf of) the Procuring Entity on or before the expiry date of the Defects Notification Period for the Works or Section (as the case may be).

- 1.1.2 If a defect appears or damage occurs, the Contractor shall be notified accordingly by the Engineer.

1.2 Cost of Remedying Defects

- 1.2.1 All work referred to in sub-paragraph (b) of Sub-Clause 11.1 [Completion of Outstanding Work and Remedying Defects] shall be executed at the risk and cost of the Contractor, if and to the extent that the work is attributable to:
- a) Any design for which the Contractor is responsible,
 - b) Plant, Materials or workmanship not being in accordance with the Contract, or

- c) Failure by the Contractor to comply with any other obligation.

1 .2.2 If and to the extent that such work is attributable to any other cause, the Contractor shall be notified promptly by (or on behalf of) the Procuring Entity, and Sub-Clause 13.3 [Variation Procedure] shall apply.

1 .3 Extension of Defects Notification Period

1 .3.1 The Procuring Entity shall be entitled subject to Sub-Clause 2.5 [Procuring Entity's Claims] to an extension of the Defects Notification Period for the Works or a Section if and to the extent that the Works, Section or a major item of Plant (as the case may be, and after taking over) cannot be used for the purposes for which they are intended by reason of a defect or by reason of damage attributable to the Contractor. However, a Defects Notification Period shall not be extended by more than two years.

1 .3.2 If delivery and/ or erection of Plant and/ or Materials was suspended under Sub-Clause 8.8 [Suspension of Work] or Sub-Clause 16.1 [Contractor's Entitlement to Suspend Work], the Contractor's obligations under this Clause shall not apply to any defect or damage occurring more than two years after the Defects Notification Period for the Plant and/ or Materials would otherwise have expired.

1 .4 Failure to Remedy Defects

1 .4.1 If the Contractor fails to remedy any defect or damage within a reasonable time, a date may be fixed by the Engineer, on or by which the defect or damage is to be remedied. The Contractor shall be given reasonable notice of this date.

1 .4.2 If the Contractor fails to remedy the defect or damage by this notified date and this remedial work was to be executed at the cost of the Contractor under Sub-Clause 11.2 [Cost of Remedying Defects], the Procuring Entity may (at his option):

- (a) Carry out the work itself or by others, in a reasonable manner and at the Contractor's cost, but the Contractor shall have no responsibility for this work; and the Contractor shall subject to Sub-Clause 2.5 [Procuring Entity's Claims] pay to the Procuring Entity the costs reasonably incurred by the Procuring Entity in remedying the defect or damage;
- (b) Require the Architect to agree or determine a reasonable reduction in the Contract Price in accordance with Sub-Clause 3.5 [Determinations]; or
- (c) if the defect or damage deprives the Procuring Entity of substantially the whole benefit of the Works or any major part of the Works, terminate the Contract as a whole, or in respect of such major part which cannot be put to the intended use. Without prejudice to any other rights, under the Contract otherwise, the Procuring Entity shall then be entitled to recover all sums paid for the Works or for such part (as the case may be), plus financing costs and the cost of dismantling

the same, clearing the Site and returning Plant and Materials to the Contractor.

1.5 Removal of Defective Work

If the defector damage cannot be remedied expeditiously on the Site and the Procuring Entity gives consent, the Contractor may remove from the Site for the purposes of repair such items of Plant as are defective or damaged. This consent may require the Contractor to increase the amount of the Performance Security by the full replacement cost of these items, or to provide other appropriate security.

1.6 Further Tests

1.6.1 If the work of remedying of any defector damage may affect the performance of the Works, the Architect may require the repetition of any of the tests described in the Contract. The requirement shall be made by notice within 14 days after the defect or damage is remedied.

1.6.2 These tests shall be carried out in accordance with the terms applicable to the previous tests, except that they shall be carried out at the risk and cost of the Party liable, under Sub-Clause 11.2 [Cost of Remedying Defects], for the cost of the remedial work.

1.7 Right of Access

Until the Completion Certificate has been issued, the Contractor shall have such right of access to the Works as is reasonably required in order to comply with this Clause, except as may be inconsistent with the Procuring Entity's reasonable security restrictions.

1.8 Contractor to Search

The Contractor shall, if required by the Engineer, search for the cause of any defect on parts of the works that have already accepted, under the direction of the Engineer. Unless the defect is to be remedied at the cost of the Contractor under Sub-Clause 11.2 [Cost of Remedying Defects], the Cost of the search plus profit shall be agreed or determined by the Architect in accordance with Sub-Clause 3.5 [Determinations] and shall be included in the Contract Price.

1.9 Completion Certificate

1.9.1 Performance of the Contractor's obligations shall not be considered to have been completed until the Architect has issued the Completion Certificate to the Contractor, stating the date on which the Contractor completed his obligations under the Contract.

1.9.2 The Architect shall issue the Completion Certificate within 30 days after the latest of the expiry dates

of the Defects Liability Period, or as soon there after as the Contractor has supplied all the Contractor's Documents and completed and tested all the Works, including remedying any defects. A copy of the Completion Certificate shall be issued to the Procuring Entity.

1.9.3 Only the Completion Certificate shall be deemed to constitute acceptance of the Works.

1.10 Unfulfilled Obligations

After the Completion Certificate has been issued, each Party shall remain liable for the fulfilment of any obligation which remains unperformed at that time. For the purposes of determining the nature and extent of unperformed obligations, the Contract shall be deemed to remain in force.

1.1 Clearance of Site

1.1.1 Upon receiving the Completion Certificate, the Contractor shall remove any remaining Contractor's Equipment, surplus material, wreckage, rubbish and Temporary Works from the Site.

1.1.2 If all these items have not been removed within 30 days after receipt by the Contractor of the Completion Certificate, the Procuring Entity may sell or otherwise dispose of any remaining items. The Procuring Entity shall be entitled to be paid the costs incurred in connection with, or attributable to, such sale or disposal and restoring the Site.

1.1.3 Any balance of the moneys from the sale shall be paid to the Contractor. If these moneys are less than the Procuring Entity's costs, the Contractor shall pay the outstanding balance to the Procuring Entity.

12 MEASUREMENT AND DEVALUATION

12.1 Works to be Measured

12.1.1 The Works shall be measured, and valued for payment, in accordance with this Clause. The Contractor shall show in each application under Sub-Clauses 14.3 [Application for Interim Payment Certificates], 14.10 [Statement on Completion] and 14.11 [Application for Final Payment Certificate] the quantities and other particulars detailing the amounts which he considers to be entitled under the Contract.

12.1.2 Whenever the Architect requires any part of the Works to be measured, reasonable notice shall be given to the Contractor's Representative, who shall:

- a) promptly either attend or send another qualified representative to assist the Architect in making the measurement, and
- b) supply any particulars requested by the Engineer.

12.1.3 If the Contractor fails to attend or send a representative, the measurement made by the Architect shall

be accepted as accurate.

- 1214 Except as otherwise stated in the Contract, wherever any Permanent Works are to be measured from records, these shall be prepared by the Engineer. The Contractor shall, as and when requested, attend to examine and agree her records with the Engineer, and shall sign the same when agreed. If the Contractor does not attend, the records shall be accepted as accurate.
- 1215 If the Contractor examines and disagrees the records, and/ or does not sign them as agreed, then the Contractor shall give notice to the Architect of the respects in which the records are asserted to be inaccurate. After receiving this notice, the Architect shall review the records and either confirm or vary them and certify the payment of the undisputed part. If the Contractor does not so give notice to the Architect within 14 days after being requested to examine the records, they shall be accepted as accurate.

122 Method of Measurement

Except as otherwise stated in the Contract:

- a) Measurement shall be made of the net actual quantity of each item of the Permanent Works, and
- b) the method of measurement shall be in accordance with the Bill of Quantities or other applicable Schedules.

123 Evaluation

- 1231 Except as otherwise stated in the Contract, the Architect shall proceed in accordance with Sub-Clause 3.5 [Determinations] to agree or determine the value of work done by evaluating each item of work, applying the measurement agreed or determined in accordance with the above Sub-Clauses 12.1 and 12.2 and the appropriate rate or price for the item.
- 1232 For each item of work, the appropriate rate or price for the item shall be the rate or price specified for such item in the Contractor, if there is no such item, specified for similar work.
- 1233 Any item of work included in the Bill of Quantities for which no rate or price was specified shall be considered as included in other rates and prices in the Bill of Quantities and will not be paid for separately.
- 1234 However, for a new item of work, a new rate or price shall be appropriate for such item of work if:
- a) The work is instructed under Clause 13 [Variations and Adjustments],
 - b) no rate or price is specified in the Contract for this item, and
 - c) no specified rate or price is appropriate because the item of work is not of similar character, or

is not executed under similar conditions, as any item in the Contract.

- 1235 Each new rate or price shall be derived from any relevant rates or prices in the Contract. If no rates or prices are relevant for the new item of work, it shall be derived from the reasonable Cost of executing such work, prevailing market rates, together with profit, taking account of any other relevant matters.
- 1236 Until such time as an appropriate rate or price is agreed or determined, the Architect shall determine a provisional rate or price for the purposes of Interim Payment Certificates as soon as the concerned work commences.
- 1237 Where the contract price is different from the corrected tender price, in order to ensure the contractor is not paid less or more relative to the contract price (*which would be the tender price*), payment valuation certificates and variation orders on omissions and additions valued based on rates in the Bill of Quantities or schedule of rates in the Tender, will be adjusted by a plus or minus percentage. The percentage already worked out during tender evaluation is worked out as follows: (*corrected tender price – tender price*)/ *tender price* X 100.

124 Omissions

Whenever the omission of any work forms part (or all) of a Variation, the value of which has not been agreed, if:

- a) The Contractor will incur (or has incurred) cost which, if the work had not been omitted, would have been deemed to be covered by a sum forming part of the Accepted Contract Amount;
- b) The omission of the work will result (or has resulted) in this sum not forming part of the Contract Price; and
- c) this cost is not deemed to be included in the evaluation of any substituted work; then the Contractor shall give notice to the Architect accordingly, with supporting particulars. Upon receiving this notice, the Architect shall proceed in accordance with Sub-Clause 3.5 [Determinations] to agree or determine this cost, which shall be included in the Contract Price.

13 VARIATIONS AND ADJUSTMENTS

131 Right to Vary

- 13.1.1 Variations may be initiated by the Architect at any time prior to issuing the Taking-Over Certificate for the Works, either by an instruction or by a request for the Contractor to submit a proposal. No Variation instructed by the Architect under this Clause shall in any way vitiate or invalidate the Contract.
- 13.1.2 The Contractor shall execute and be bound by each Variation, unless the Contractor promptly gives notice to the Architect stating (with supporting particulars) that (i) the Contractor cannot readily obtain the Goods required for the Variation, or (ii) such Variation triggers a substantial change in the sequence

or progress of the Works. Upon receiving this notice, the Architect shall cancel, confirm or vary the instruction.

13.13 Each Variation may include:

- a) changes to the quantities of any item of work included in the Contract (however, such changes do not necessarily constitute a Variation),
- b) changes to the quality and other characteristics of any item of work,
- c) changes to the levels, positions and/ or dimensions of any part of the Works,
- d) omission of any work unless it is to be carried out by others,
- e) any additional work, Plant, Materials or services necessary for the Permanent Works, including any associated Tests on Completion, boreholes and other testing and exploratory work, or
- f) changes to the sequence or timing of the execution of the Works.

13.14 The Contractor shall not make any alteration and/or modification of the Permanent Works, unless and until the Architect instructs after obtaining approval of the Procuring Entity.

13.2 Variation Order Procedure

13.2.1 Prior to any Variation Order under Sub-Clause 13.1.4 the Architect shall notify the Contractor of the nature and form of such variation. As soon as possible after having received such notice, the Contractor shall submit to the Engineer:

- a) A description of work, if any, to be performed and a programme for its execution, and
- b) the Contractor's proposals for any necessary modifications to the Programme according to Sub-Clause 8.3 or to any of the Contractor's obligations under the Contract, and
- c) the Contractor's proposals for adjustment to the Contract Price.

Following the receipt of the Contractor's submission the Architect shall, after due consultation with the Employer and the Contractor, decide as soon as possible whether or not the variation shall be carried out. If the Architect decides that the variation shall be carried out, he shall issue a Variation Order clearly identified as such in accordance with the Contractor's submission or as modified by agreement.

If the Architect and the Contractor are unable to agree the adjustment of the Contract Price, the provisions of Sub-Clause 13.2.2 shall apply.

1322 Disagreement on Adjustment of the Contract Price

If the Contractor and the Architect are unable to agree on the adjustment of the Contract Price, the adjustment shall be determined in accordance with the rates specified in the Bills of Materials or Schedule of Daywork Prices. If the rates contained in the Bills of Materials or Daywork Prices are not directly applicable to the specific work in question, suitable rates shall be established by the Architect reflecting the level of pricing in the Daywork Prices. Where rates are not contained in the said Prices, the amount shall be such as is in all the circumstances reasonable, reflecting a market price. Due account shall be taken of any over-or under-recovery of overheads by the Contractor in consequence of the variation. The Contractor shall also be entitled to be paid:

- a) The cost of any partial execution of the Work rendered useless by any such variation,
- b) The cost of making necessary alterations to Plant already manufactured or in the course of manufacture or of any work done that has to be altered in consequence of such a variation,
- c) any additional costs incurred by the Contractor by the disruption of the progress of the Works as detailed in the Programme, and
- d) the net effect of the Contractor's financial costs, including interest, caused by the variation.

The Architect shall on this basis determine the rates or prices to enable on-account payment to be included in certificates of payment.

1323 Contractor to Proceed

On receipt of a Variation Order, the Contractor shall forthwith proceed to carry out the variation and be bound to these Conditions in so doing as if such variation was stated in the Contract. The work shall not be delayed pending the granting of an extension of the Time for Completion or an adjustment to the Contract Price under Sub-Clause 31.3.

133 Value Engineering

133.1 The Contractor may, at any time, submit to the Architect written proposal which (in the Contractor's opinion) will, if adopted, (i) accelerate completion, (ii) reduce the cost to the Procuring Entity of executing, maintaining or operating the Works, (iii) improve the efficiency or value to the Procuring Entity of the completed Works, or
(iv) otherwise, be of benefit to the Procuring Entity.

133.2 The proposal shall be prepared at the cost of the Contractor and shall include the items listed in Sub-Clause 13.3 [Variation Procedure].

1323 If a proposal, which is approved by the Engineer, includes a change in the design of part of the

Permanent Works, then unless otherwise agreed by both Parties:

- a) The Contractor shall design this part,
- b) sub-paragraphs (a) to (d) of Sub-Clause 4.1 [Contractor's General Obligations] shall apply, and
- c) if this change results in a reduction in the contract value of this part, the Architect shall proceed in accordance with Sub-Clause 3.5 [Determinations] to agree or determine a fee, which shall be included in the Contract Price. This fee shall be (50%) of the difference between the following amounts:
 - i) such reduction in contract value, resulting from the change, excluding adjustments under Sub-Clause 13.8 [Adjustments for Changes in Legislation] and Sub-Clause 13.8 [Adjustments for Changes in Cost], and
 - ii) the reduction (if any) in the value to the Procuring Entity of the varied works, taking account of any improvement in quality, anticipated life or operational efficiencies.

13.3.4 However, if the amount established in item 13.2.3 (c) (i) is less than amount established in item 13.2.3 (c) (ii), there shall not be a fee. However, if the if the amount established in item 13.2.3 (c) (i) is more than amount established in item 13.2.3 (c) (ii), it shall result in a price variation to the Procuring Entity.

134 Variation Procedure for Value Engineering proposal

- 134.1 If the Architect requests a proposal, prior to instructing a Variation, the Contractor shall respond in writing as soon as practicable, either by giving reasons why he cannot comply (if this is the case) or by submitting:
- a) A description of the proposed work to be performed and a programme for its execution,
 - b) the Contractor's proposal for any necessary modifications to the programme according to Sub-Clause 8.3 [Programme] and to the Time for Completion, and
 - c) the Contractor's proposal for evaluation of the Variation.
- 134.2 The Architect shall, as soon as practicable after receiving such proposal (under Sub-Clause 13.2 [Value Project Engineering] or otherwise), respond with approval, disapproval or comments. The Contractor shall not delay any work whilst waiting a response.
- 134.3 Each instruction to execute a Variation, with any requirements for the recording of Costs, shall be issued by the Architect to the Contractor, who shall acknowledge receipt.
- 134.4 Each Variation shall be evaluated in accordance with Clause 12 [Measurement and Evaluation], unless the Architect instructs or approves otherwise in accordance with this Clause.

135 Payment in Applicable Currencies

If the Contract provides for payment of the Contract Price in more than one currency, then whenever an adjustment is agreed, approved or determined as stated above, the amount payable in each of the applicable currencies shall be specified. For this purpose, reference shall be made to the actual or expected currency proportions of the Cost of the varied work, and to the proportions of various currencies specified for payment of the Contract Price.

136 Provisional Sums

13.6.1 Each Provisional Sum shall only be used, in whole or in part, in accordance with the Architect instructions, and the Contract Price shall be adjusted accordingly. The total sum paid to the Contractor shall include only such amounts, for the work, supplies or services to which the Provisional Sum relates, as the Architect shall have instructed. For each Provisional Sum, the Architect may instruct:

- a) Work to be executed (including Plant, Materials or services to be supplied) by the Contractor and valued under Sub-Clause 13.3 [Variation Procedure]; and/or
- b) Plant, Materials or services to be purchased by the Contractor, from a nominated Subcontractor (as defined in Clause 5 [Nominated Subcontractors]) or otherwise; and for which there shall be included in the Contract Price:
 - i) The actual amounts paid (or due to be paid) by the Contractor, and
 - ii) a sum for overhead charges and profit, calculated as a percentage of these actual amounts by applying the relevant percentage rate (if any) stated in the appropriate Schedule. If there is no such rate, the percentage rate stated in **the Special Conditions of Contract** shall be applied.

13.6.2 The Contractor shall, when required by the Engineer, produce quotations, invoices, vouchers and accounts or receipts in substantiation.

137 Dayworks

13.7.1 For work of a minor or incidental nature, the Architect may instruct that a Variation shall be executed on a daywork basis. The work shall then be valued in accordance with the Daywork Schedule included in the Contract, and the following procedure shall apply. If a Daywork Schedule is not included in the Contract, this Sub-Clause shall not apply.

- 13.7.2 Before ordering Goods for the work, the Contractor shall submit quotations to the Engineer. When applying for payment, the Contractor shall submit invoices, vouchers and accounts or receipts for any Goods.
- 13.7.3 Except for any items for which the Daywork Schedule specifies that payment is not due, the Contractor shall deliver each day to the Architect accurate statements induplicate which shall include the following details of the resources used in executing the previous day's work:
- a) The names, occupations and time of Contractor's Personnel,
 - b) the identification, type and time of Contractor's Equipment and Temporary Works, and
 - c) the quantities and types of Plant and Materials used.
- 13.7.4 One copy of each statement will, if correct, or when agreed, be signed by the Architect and returned to the Contractor. The Contractor shall then submit priced statements of these resources to the Engineer, prior to their inclusion in the next Statement under Sub-Clause 14.3 [Application for Interim Payment Certificates].

13.8 Adjustments for Changes in Legislation

- 13.8.1 The Contract Price shall be adjusted to take account of any increase or decrease in Cost resulting from a change in the Laws of Kenya (including the introduction of new Laws and the repeal or modification of existing Laws) or in the judicial or official governmental interpretation of such Laws, made after the Base Date, which affect the Contractor in the performance of obligations under the Contract.
- 13.8.2 If the Contractor suffers (or will suffer) delay and/or incurs (or will incur) additional Cost as a result of these changes in the Laws or in such interpretations, made after the Base Date, the Contractor shall give notice to the Architect and shall be entitled subject to Sub-Clause 20.1 [Contractor's Claims] to:
- a) an extension of time for any such delay, if completion is or will be delayed, under Sub-Clause 8.4 [Extension of Time for Completion], and
 - b) payment of any such Cost, which shall be included in the Contract Price.
- 13.8.3 After receiving this notice, the Architect shall proceed in accordance with Sub-Clause 3.5 [Determinations] to agree or determine these matters.
- 13.8.4 Notwithstanding the foregoing, the Contractor shall not be entitled to an extension of time if the relevant delay has already been taken into account in the determination of a previous extension of time and such Cost shall not be separately paid if the same shall already have been taken into account in the indexing of any inputs to the table of adjustment data in accordance with the provisions of Sub-Clause 13.8 [Adjustments for Changes in Cost].

13.9 Adjustments for Changes in Cost

- 1391 In this Sub-Clause, “table of adjustment data” means the completed table of adjustment data for local and foreign currencies included in the Schedules. If there is no such table of adjustment data, this Sub-Clause shall not apply.
- 1392 If this Sub-Clause applies, the amounts payable to the Contractor shall be adjusted for rises or falls in the cost of labor, Goods and other inputs to the Works, by the addition or deduction of the amounts determined by the formulae prescribed in this Sub-Clause. To the extent that full compensation for any rise or fall in Costs is not covered by the provisions of this or other Clauses, the Accepted Contract Amount shall be deemed to have included amounts to cover the contingency of other rises and falls in costs.
- 1393 The adjustment to be applied to the amount otherwise payable to the Contractor, as valued in accordance with the appropriate Schedule and certified in Payment Certificates, shall be determined from formulae for each of the currencies in which the Contract Price is payable. No adjustment is to be applied to work valued on the basis of Cost or current prices. The formulae shall be of the following general type:

Price Adjustment Formula

Prices shall be adjusted for fluctuations in the cost of inputs only if **provided for in the SCC**. If so provided, the amounts certified in each payment certificate, before deducting for Advance Payment, shall be adjusted by applying the respective price adjustment factor to the payment amounts due in each currency. A separate formula of the type specified below applies:

$$P = A + B \frac{I_m}{I_o}$$

where:

P is the adjustment factor for the portion of the Contract Price payable.

A and **B** are coefficients **specified in the SCC**, representing then on adjustable and adjustable portions, respectively, of the Contract Price payable and

I_m is the index prevailing at the end of the month being invoiced and **I_o** is the index prevailing 30 days before Bid opening for inputs payable.

NOTE: The sum of the two coefficients A and B should be 1 (one) in the formula for each currency. Normally, both coefficients shall be the same in the formulae for all currencies, since coefficient A, for the non-adjustable portion of the payments, is a very approximate figure (usually 0.15) to take account of fixed cost elements or other nonadjustable components. The sum of the adjustments for each currency are added to the Contract Price.

- 1394 The cost indices or reference prices stated in the table of adjustment data shall be used. If their source is in doubt, it shall be determined by the Engineer. Forth is purpose, reference shall be made to the

values of the indices at stated dates (quoted in the fourth and fifth columns respectively of the table) for the purposes of clarification of the source; although these dates (and thus these values) may not correspond to the base cost indices.

- 1395 Incases where the “currency of index” is not the relevant currency of payment, each index shall be converted into the relevant currency of payment at the selling rate, established by the Central Bank of Kenya, of this relevant currency on the above date for which the index is required to be applicable.
- 1396 Until such time as each current cost index is available, the Architect shall determine a provisional index for the issue of Interim Payment Certificates. When a current cost index is available, the adjustment shall be recalculated accordingly.
- 1397 If the Contractor fails to complete the Works within the Time for Completion, adjustment of prices there after shall be made using either (i) each index or price applicable on the date 49 days prior to the expiry of the Time for Completion of the Works, or (ii) the current index or price, whichever is more favorable to the Procuring Entity.
- 1398 The weightings (coefficients) for each of the factors of cost stated in the table(s) of adjustment data shall only be adjusted if they have been rendered unreasonable, unbalanced or inapplicable, as a result of Variations.

14 CONTRACT PRICE AND PAYMENT

14.1 The Contract Price

- 14.1.1 Unless otherwise stated in the Special Conditions:
- a) The value of the payment certificate shall be agreed or determined under Sub-Clause 12.3 [Evaluation] and be subject to adjustments in accordance with the Contract;
 - b) the Contractor shall pay all taxes, duties and fees required to be paid by him under the Contract, and the Contract Price shall not be adjusted for any of these costs except as stated in Sub-Clause 13.7 [Adjustments for Changes in Legislation];
 - c) any quantities which may be set out in the Bill of Quantities or other Schedule are estimated quantities and are not to be taken as the actual and correct quantities:
 - i) of the Works which the Contractor is required to execute, or
 - ii) for the purposes of Clause 12 [Measurement and Evaluation]; and
 - d) the Contractor shall submit to the Engineer, within 30 days after the Commencement Date, a proposed breakdown of each lump sum price in the Schedules. The Architect may take account of the break down when preparing Payment Certificates but shall not be bound by it.

- 14.12 Notwithstanding the provisions of subparagraph (b), Contractor's Equipment, including essential spare parts there for, imported by the Contractor for the sole purpose of executing the Contract shall not be exempt from the payment of import duties and taxes upon importation.

14.2 Advance Payment

- 14.2.1** The Procuring Entity shall make an advance payment, as an interest-free loan for mobilization and cashflow support, when the Contractor submits a guarantee in accordance with this Clause. The total advance payment, the number and timing of instalments (if more than one), and the applicable currencies and proportions, shall be as stated in the **Special Conditions of Contract**.

- 14.2.2 Unless and until the Procuring Entity receives this guarantee, or if the total advance payment is not stated in the Special Conditions of Contract, this Sub-Clause shall not apply.

- 14.2.3 The Architect shall deliver to the Procuring Entity and to the Contractor an Interim Payment Certificate for the advance payment or its first instalment after receiving a Statement (under Sub-Clause 14.3 [Application for Interim Payment Certificates]) and after the Procuring Entity receives (i) the Performance Security in accordance with Sub-Clause 4.2 [Performance Security] and (ii) a guarantee in amounts and currencies equal to the advance payment. This guarantee shall be issued by a reputable bank or financial institutions elected by the Contractor and shall be in the form annexed to the Special Conditions or in another form approved by the Procuring Entity.

- 14.2.4 The Contractor shall ensure that the guarantee is valid and enforceable until the advance payment has been repaid, but its amount shall be progressively reduced by the amount repaid by the Contractor as indicated in the Payment Certificates. If the terms of the guarantee specify its expiry date, and the advance payment has not been repaid by the date 30 days prior to the expiry date, the Contractor shall extend the validity of the guarantee until the advance payment has been repaid.

- 14.2.5 Unless stated otherwise in **the Special Conditions of Contract**, the advance payment shall be repaid through percentage deductions from the interim payments determined by the Architect in accordance with Sub-Clause 14.6 [Issue of Interim Payment Certificates], as follows:

- a) Deductions shall commence in the next interim Payment Certificate following that in which the total of all certified interim payments (excluding the advance payment and deductions and repayments of retention) exceeds 30 percent (30%) of the Accepted Contract Amount Less Provisional Sums; and
- b) deductions shall be made at the amortization rate stated in the **Special Conditions of Contract**

of the amount of each Interim Payment Certificate (excluding the advance payment and deductions for its repayments as well as deductions for retention money) in the currencies and proportions of the advance payment until such time as the advance payment has been repaid; provided that the advance payment shall be completely repaid prior to the time when 90 percent (90%) of the Accepted Contract Amount less Provisional Sums has been certified for payment.

- 1426 If the advance payment has not been repaid prior to the issue of the Taking-Over Certificate for the Works or prior to termination under Clause 15 [Termination by Procuring Entity], Clause 16 [Suspension and Termination by Contractor] or Clause 19 [Force Majeure] (as the case may be), the whole of the balance then outstanding shall immediately become due and in case of termination under Clause 15 [Termination by Procuring Entity], except for Sub-Clause 14.2.7 [Procuring Entity's Entitlement to Termination for Convenience], payable by the Contractor to the Procuring Entity.

143 Application for Interim Payment Certificates

- 143.1 The Contractor shall submit a Statement (in number of copies indicated in the **Special Conditions of Contract**) to the Architect after the end of each month, in a form approved by the Engineer, showing in detail the amounts to which the Contractor considers itself to be entitled, together with supporting documents which shall include there portion the progress during this month in accordance with Sub-Clause 4.21 [Progress Reports].

- 1432 The Statement shall include the following items, as applicable, which shall be expressed in the various currencies in which the Contract Price is payable, in the sequence listed:

- a) the estimated contract value of the Works executed and the Contractor's Documents produced up to the end of the month (including Variations but excluding items described in sub-paragraphs (b) to (g) below);
- b) any amounts to be added and deducted for changes in legislation and changes in cost, in accordance with Sub-Clause 13.7 [Adjustments for Changes in Legislation] and Sub-Clause 13.8 [Adjustments for Changes in Cost];
- c) any amount to be deducted for retention, calculated by applying the percentage of retention stated in the **Special Conditions of Contract** to the total of the above amounts, until the amount so retained by the Procuring Entity reaches the limit of Retention Money (if any) stated in the **Special Conditions of Contract**;
- d) any amounts to be added for the advance payment and (if more than one instalment) and to be deducted for its repayments in accordance with Sub-Clause 14.2 [Advance Payment];
- e) any amounts to be added and deducted for Plant and Materials in accordance with Sub-Clause 14.5 [Plant and Materials intended for the Works];
- f) any other additions or deductions which may have become due under the Contract otherwise,

- including those under Clause 20 [Claims, Disputes and Arbitration]; and
- g) the deduction of amounts certified in all previous Payment Certificates.

144 Schedule of Payments

- 144.1 If the Contract includes a schedule of payments specifying the instalments in which the Contract Price will be paid, then unless otherwise stated in this schedule:
- a) The instalments quoted in this schedule of payments shall be the estimated contract values for the purposes of sub-paragraph (a) of Sub-Clause 14.3 [Application for Interim Payment Certificates];
 - b) Sub-Clause 14.5 [Plant and Materials intended for the Works] shall not apply; and
 - c) If these instalments are not defined by reference to the actual progress achieved in executing the Works, and if actual progress is found to be less or more than that on which this schedule of payments was based, then the Architect may proceed in accordance with Sub-Clause 3.5 [Determinations] to agree or determine revised instalments, which shall take account of the extent to which progress is less or more than that on which the instalments were previously based.
- 144.2 If the Contract does not include a schedule of payments, the Contractor shall submit non-binding estimates of the payments which he expects to become due during each quarterly period. The first estimate shall be submitted within 42 days after the Commencement Date. Revised estimates shall be submitted at quarterly intervals, until the Taking-Over Certificate has been issued for the Works.

145 Plant and Materials intended for the Works

- 145.1 If this Sub-Clause applies, Interim Payment Certificates shall include, under sub-paragraph (e) of Sub-Clause 14.3, (i) an amount for Plant and Materials which have been sent to the Site for incorporation in the Permanent Works, and (ii) a reduction when the contract value of such Plant and Materials is included as part of the Permanent Works under sub-paragraph (a) of Sub-Clause 14.3 [Application for Interim Payment Certificates].
- 145.2 If the lists referred to in sub-paragraphs (b)(i) or (c)(i) below are not included in the Schedules, this Sub-Clause shall not apply.

14.53 The Architect shall determine and certify each addition if the following conditions are satisfied:

- a) The Contractor has:
 - i) kept satisfactory records (including the orders, receipts, Costs and use of Plant and Materials) which are available for inspection, and
 - ii) submitted statement of the Cost of acquiring and delivering the Plant and Materials to the Site, supported by satisfactory evidence;and either:
- b) the relevant Plant and Materials:
 - i) are those listed in the Schedules for payment when shipped,
 - ii) have been shipped to Kenya, enroute to the Site, in accordance with the Contract; and
 - iii) are described in a clean shipped bill of lading or other evidence of shipment, which has been submitted to the Architect together with evidence of payment of freight and insurance, any other documents reasonably required, and a bank guarantee in a form and issued by an entity approved by the Procuring Entity in amounts and currencies equal to the amount due under this Sub-Clause: this guarantee may be in a similar form to the form referred to in Sub-Clause 14.2 [Advance Payment] and shall be valid until the Plant and Materials are properly stored on Site and protected against loss, damage or deterioration;or
- c) the relevant Plant and Materials:
 - i) are those listed in the Schedules for payment when delivered to the Site, and
 - ii) have been delivered to and are properly stored on the Site, are protected against loss, damage or deterioration and appear to be in accordance with the Contract.

14.54 The additional amount to be certified shall be the equivalent of eighty percent (80%) of the Architect determination of the cost of the Plant and Materials (including delivery to Site), taking account of the documents mentioned in this Sub-Clause and of the contract value of the Plant and Materials.

14.55 The currencies for this additional amount shall be the same as those in which payment will become due when the contract value is included under sub-paragraph (a) of Sub-Clause 14.3 [Application for Interim Payment Certificates]. At that time, the Payment Certificate shall include the applicable reduction which shall be equivalent to, and in the same currencies and proportions as, this additional amount for the relevant Plant and Materials.

146 Issue of Interim Payment Certificates

- 146.1 No amount will be certified or paid until the Procuring Entity has received and approved the Performance Security. Thereafter, the Architect shall, within 30 days after receiving a Statement and supporting documents, deliver to the Procuring Entity and to the Contractor an Interim Payment Certificate which shall state the amount which the Architect fairly determines to be due, with all supporting particulars for any reduction or withholding made by the Architect on the Statement if any.
- 146.2 However, prior to issuing the Taking-Over Certificate for the Works, the Architect shall not be bound to issue an Interim Payment Certificate in an amount which would (after retention and other deductions) be less than the minimum amount of Interim Payment Certificates (if any) stated **in the Special Conditions of Contract**. In this event, the Architect shall give notice to the Contractor accordingly.
- 146.3 An Interim Payment Certificate shall not be withheld for any other reason, although:
- a) if anything supplied or work done by the Contractor is not in accordance with the Contract, the cost of rectification or replacement may be withheld until rectification or replacement has been completed; and/or
 - b) if the Contractor was or is failing to perform any work or obligation in accordance with the Contract, and had been so notified by the Engineer, the value of this work or obligation may be withheld until the work or obligation has been performed.
- 4.6.4 The Architect may in any Payment Certificate make any correction or modification that should properly be made to any previous Payment Certificate. A Payment Certificate shall not be deemed to indicate the Architect acceptance, approval, consent or satisfaction.

147 Payment

- 147.1 The Procuring Entity shall pay to the Contractor:
- a) The amount certified in each Interim Payment Certificate within 60 days after the Architect Issues Interim Payment Certificate; and
 - b) the amount certified in the Final Payment Certificate within 60 days after the Procuring Entity Issues Interim Payment Certificate; or after determination of any disputed amount shown in the Final Statement in accordance with Sub-Clause 16.2 [Termination by Contractor].
- 147.2 Payment of the amount due in each currency shall be made into the bank account, nominated by the Contractor, in the payment country (forth is currency) specified in the Contract.

148 Delayed Payment

- 148.1 If the Contractor does not receive payment in accordance with Sub-Clause 14.7 [Payment], the Contractor shall be agree with entity on how the claim can be paid..
- 148.2 These financing charges shall be calculated at the annual rate of three percentage points above the mean rate of the Central Bank in Kenya of the currency of payment, or if not available, the inter bank offered rate, and shall be paid in such currency.
- 148.3 The Contractor shall be entitled to this payment without formal notice and certification, and without prejudice to any other right or remedy.

149 Payment of Retention Money

- 149.1 When the Taking-Over Certificate has been issued for the Works, the first half of the Retention Money shall be certified by the Architect for payment to the Contractor. If a Taking-Over Certificate is issued for a Section or part of the Works, a proportion of the Retention Money shall be certified and paid. This proportion shall behalf (50%) of the proportion calculated by dividing the estimated contract value of the Section or part, by the estimated final Contract Price.
- 149.2 Promptly after the latest of the expiry dates of the Defects Liability Periods, the outstanding balance of the Retention Money shall be certified by the Architect for payment to the Contractor. If a Taking-Over Certificate was issued for a Section, a proportion of the second half of the Retention Money shall be certified and paid promptly after the expiry date of the Defects Notification Period for the Section. This proportion shall behalf (50%) of the proportion calculated by dividing the estimated contract value of the Section by the estimated final Contract Price.
- 149.3 However, if any work remains to be executed under Clause 11 [Defects Liability], the Architects hall be entitled to withhold certification of the estimated cost of this work until it has been executed.
- 149.4 When calculating these proportions, no account shall be taken of any adjustments under Sub-Clause 13.7 [Adjustments for Changes in Legislation] and Sub-Clause13.8 [Adjustments for Changes in Cost].

1495 Unless otherwise stated in the Special Conditions, when the Taking-Over Certificate has been issued for the Works and the first half of the Retention Money has been certified for payment by the Engineer, the Contractor shall be entitled to substitute a Retention Money Security guarantee, in the form annexed to the Special Conditions or in another form approved by the Procuring Entity and issued by a reputable bank or financial institution selected by the Contractor, for the second half of the Retention Money.

1496 The Procuring Entity shall return the Retention Money Security guarantee to the Contractor within 14 days after receiving a copy of the Completion Certificate.

1410 Statement at Completion

14.101 Within 84 days after receiving the Taking-Over Certificate for the Works, the Contractor shall submit to the Architect three copies of a Statement at completion with supporting documents, in accordance with Sub- Clause 14.3 [Application for Interim Payment Certificates], showing:

- a) the value of all work done in accordance with the Contract up to the date stated in the Taking-Over Certificate for the Works,
- b) any further sums which the Contractor considers to be due, and
- c) an estimate of any other amounts which the Contractor considers will become due to him under the Contract. Estimated amounts shall be shown separately in this Statement at completion.

14.102 The Architect shall then certify in accordance with Sub-Clause 14.6 [Issue of Interim Payment Certificates].

1411 Application for Final Payment Certificate

14.1 .1 Within 60 days after receiving the Completion Certificate, the Contractor shall submit, to the Engineer, six copies of a draft final statement with supporting documents showing in detail in a form approved by the Engineer:

- a) The value of all work done in accordance with the Contract, and
- b) Any further sums which the Contractor considers to be due to him under the Contractor otherwise.

14.1 .2 If the Architect disagrees with or cannot verify any part of the draft final statement, the Contractor shall submit such further information as the Architect may reasonably require within 30 days from receipt of said draft and shall make such changes in the draft as may be agreed between them. The Contractor shall then prepare and submit to the Architect the final statement as agreed. This agreed statement is referred to in these Conditions as the “Final Statement”.

- 14.1 .3 However, if, following discussions between the Architect and the Contractor and any changes to the draft final statement which are agreed, it becomes evident that a dispute exists, the Architect shall deliver to the Procuring Entity (with a copy to the Contractor) an Interim Payment Certificate for the agreed parts of the draft final statement. Thereafter, if the dispute is finally resolved under Sub-Clause 20.4 [Obtaining Dispute Board's Decision] or Sub-Clause 20.5 [Amicable Settlement], the Contractor shall then prepare and submit to the Procuring Entity (with a copy to the Engineer) a Final Statement.

14.12 Discharge

When submitting the Final Statement, the Contractor shall submit a discharge which confirms that the total of the Final Statement represents full and final settlement of all moneys due to the Contractor under or in connection with the Contract. This discharge may state that it becomes effective when the Contractor has received the Performance Security and the outstanding balance of this total, in which event the discharge shall be effective on such date.

14.13 Issue of Final Payment Certificate

- 14.13.1 Within 30 days after receiving the Final Statement and discharge in accordance with Sub-Clause 14.11 [Application for Final Payment Certificate] and Sub-Clause 14.12 [Discharge], the Architect shall deliver, to the Procuring Entity and to the Contractor, the Final Payment Certificate which shall state:

- a) The amount which he fairly determines is finally due, and
- b) After giving credit to the Procuring Entity for all amounts previously paid by the Procuring Entity and for all sums to which the Procuring Entity is entitled, the balance (if any) due from the Procuring Entity to the Contractor or from the Contractor to the Procuring Entity, as the case may be.

- 14.13.2 If the Contractor has not applied for a Final Payment Certificate in accordance with Sub-Clause 14.11 [Application for Final Payment Certificate] and Sub-Clause 14.12 [Discharge], the Architect shall request the Contractor to do so. If the Contractor fails to apply within a period of 30 days, the Architect shall issue the Final Payment Certificate for such amount as he fairly determines to be due.

14.14 Cessation of Procuring Entity's Liability

- 14.14.1 The Procuring Entity shall not be liable to the Contractor for any matter or thing under or in connection with the Contract or execution of the Works, except to the extent that the Contractor shall have included an amount expressly for it:
- a) in the Final Statement and also,

- b) (except for matters or things arising after the issue of the Taking-Over Certificate for the Works) in the Statement at completion described in Sub-Clause 14.10 [Statement at Completion].

14.142 However, this Sub-Clause shall not limit the Procuring Entity's liability under his in demnification obligations, or the Procuring Entity's liability in any case of fraud, deliberate default or reckless misconduct by the Procuring Entity.

14.15 Currencies of Payment

The Contract Price shall be paid in the currency or currencies named in the Schedule of Payment Currencies. If more than one currency is so named, payments shall be made as follows:

- a) If the Accepted Contract Amount was expressed in Local Currency only:
 - i) the proportions or amounts of the Local and Foreign Currencies, and the fixed rates of exchange to be used for calculating the payments, shall be as stated in the Schedule of Payment Currencies, except as otherwise agreed by both Parties;
 - ii) payments and deductions under Sub-Clause 13.5 [Provisional Sums] and Sub-Clause 13.7 [Adjustments for Changes in Legislation] shall be made in the applicable currencies and proportions; and
 - iii) other payments and deductions under sub-paragraphs (a) to (d) of Sub-Clause 14.3 [Application for Interim Payment Certificates] shall be made in the currencies and proportions specified in sub- paragraph (a) (i) above;
- b) payment of the damages specified in the Special Conditions of Contract, shall be made in the currencies and proportions specified in the Schedule of Payment Currencies;
- c) other payments to the Procuring Entity by the Contractor shall be made in the currency in which the sum was expended by the Procuring Entity, or in such currency as may be agreed by both Parties;
- d) if any amount payable by the Contractor to the Procuring Entity in a particular currency exceeds the sum payable by the Procuring Entity to the Contractor in that currency, the Procuring Entity may recover the balance of this amount from the sums otherwise payable to the Contractor in other currencies; and
- e) if no rates of exchange are stated in the Schedule of Payment Currencies, they shall be those prevailing on the Base Date and determined by the Central Bank of Kenya.

15 TERMINATION BY PROCURING ENTITY;

151 Notice to correct any defects or failures

If the Contractor fails to carry out any obligation under the Contract, the Architect may by notice require the Contractor to make good the failure and to remedy it within 30 days.

152 Termination by Procuring Entity

1521 The Procuring Entity shall be entitled to terminate the Contract if the Contractor breaches the contract based on following circumstances which shall include but not limited to:

- a) fails to comply with Sub-Clause 4.2 [Performance Security] or with a notice under Sub-Clause 15.1 [Notice to Correct],
- b) abandons the Works or otherwise plainly demonstrates the intention not to continue performance of his obligations under the Contract,
- c) without reasonable excuse fails:
 - i) to proceed with the Works in accordance with Clause 8 [Commencement, Delays and Suspension], or
 - ii) to comply with a notice issued under Sub-Clause 7.5 [Rejection] or Sub-Clause 7.6 [Remedial Work], within 30 days after receiving it,
- d) subcontracts the major part or whole of the Works or assigns the Contract without the consent of the Procuring Entity,
- e) becomes bankrupt or insolvent, goes into liquidation, has a receiving or administration order made against him, compounds with his creditors, or carries on business under a receiver, trustee or manager for the benefit of his creditors, or if any act is done or event occurs which (under applicable Laws) has a similar effect to any of these acts or events, or
- f) gives or offers to give (directly or indirectly) to any person any bribe, gift, gratuity, commission or other thing of value, as an induce mentor reward:
 - i) for doing or for bearing to do any action in relation to the Contract, or
 - ii) for showing or for bearing to show favor or disfavor to any person in relation to the Contract, or
 - iii) if any of the Contractor's Personnel, agents or Subcontractors gives or offers to give (directly or indirectly) to any person any such induce mentor reward as is described in this sub-paragraph (f). However, lawful inducements and rewards to Contractor's Personnel shall not entitle termination, or
- g) If the contract or repeatedly fails to remedy delivers defective work,

- h) based on reasonable evidence, has engaged in Fraud and Corruption as defined in paragraph 2.2 of the Appendix B to these General Conditions, incompetently for or in executing the Contract.
- 1522 In any of these events or circumstances, the Procuring Entity may, upon giving 14 days' notice to the Contractor, terminate the Contract and expel the Contractor from the Site. However, in the case of sub- paragraph (e) or (f) or (g) or (h), the Procuring Entity may by notice terminate the Contract immediately.
- 1523 The Procuring Entity's election to terminate the Contract shall not prejudice any other rights of the Procuring Entity, under the Contract otherwise.
- 1524 The Contractor shall then leave the Site and deliver any required Goods, all Contractor's Documents, and other design documents made by or for him, to the Engineer. However, the Contractor shall use his best efforts to comply immediately with any reasonable instructions included in the notice (i) for the assignment of any subcontract, and (ii) for the protection of life or property or for the safety of the Works.
- 1525 After termination, the Procuring Entity may complete the Works and/ or arrange for any other entities to do so. The Procuring Entity and these entities may then use any Goods, Contractor's Documents and other design documents made by or on behalf of the Contractor.
- 1526 The Procuring Entity shall then give notice that the Contractor's Equipment and Temporary Works will be released to the Contractor at or near the Site. The Contractor shall promptly arrange their removal, at the risk and cost of the Contractor. However, if by this time the Contractor has failed to make a payment due to the Procuring Entity, these items may be sold by the Procuring Entity in order to recover this payment. Any balance of the proceeds shall then be paid to the Contractor.

153 Valuation at Date of Termination

As soon as practicable after a notice of termination under Sub-Clause 15.2 [Termination by Procuring Entity] has taken effect, the Architect shall proceed in accordance with Sub-Clause 3.5 [Determinations] to agree or determine the value of the Works, Goods and Contractor's Documents, and any other sums due to the Contractor for work executed in accordance with the Contract.

154 Payment after Termination

After a notice of termination under Sub-Clause 15.2 [Termination by Procuring Entity] has taken effect, the Procuring Entity may:

- a) Proceed in accordance with Sub-Clause 2.5 [Procuring Entity's Claims],
- b) withhold further payments to the Contractor until the costs of execution, completion and remedying of any defects, damages for delay in completion (if any), and all other costs incurred by the Procuring Entity, have been established, and/ or
- c) recover from the Contractor any losses and damages incurred by the Procuring Entity and any extra costs of completing the Works, after allowing for any sum due to the Contractor under Sub-Clause 15.3 [Valuation at Date of Termination]. After recovering any such losses, damages and extra costs, the Procuring Entity shall pay any balance to the Contractor.

155 Procuring Entity's Entitlement to Termination for Convenience

The Procuring Entity shall be entitled to terminate the Contract, at any time at the Procuring Entity's convenience, by giving notice of such termination to the Contractor. The termination shall take effect 30 days after the later of the dates on which the Contractor receives this notice or the Procuring Entity returns the Performance Security. The Procuring Entity shall not terminate the Contract under this Sub-Clause in order to execute the Works itself or to arrange for the Works to be executed by another contractor or to avoid a termination of the Contract by the Contractor under Clause 16.2 [Termination by Contractor]. After this termination, the Contractor shall proceed in accordance with Sub-Clause 16.3 [Cessation of Work and Removal of Contractor's Equipment] and shall be paid in accordance with Sub-Clause 16.4 [Payment on Termination].

156 Fraud and Corruption

The Contractor shall ensure compliance with the Kenya Government's Anti-Corruption Laws and its prevailing sanctions.

157 Corrupt gifts and payments of commission

157.1 The Contractor shall not;

- a) Offer or give or agree to give to any person in the service of the Procuring Entity any gift or consideration of any kind as an inducement or reward for doing or for bearing to do for having done or for borne to do any act in relation to the obtaining or execution of this or any other Contract for the Procuring Entity or for showing or for bearing to show favor or disfavor to any person in relation to this or any other contract for the Procuring Entity.

- b) Enter into this or any other contract with the Procuring Entity in connection with which commission has been paid or agreed to be paid by him or on his behalf or to his knowledge, unless before the Contract is made particulars of any such commission and of the terms and conditions of any agreement for the payment thereof have been disclosed in writing to the Procuring Entity.

15.7.2 Any breach of this Condition by the Contractor or by anyone employed by him or acting on his behalf (whether with or without the knowledge of the Contractor) shall be an offence under the provisions of the Public Procurement and Asset Disposal Act (2015) and the Anti-Corruption and Economic Crimes Act (2003) of the Laws of Kenya.

16 SUSPENSION AND TERMINATION BY CONTRACTOR

16.1 Contractor's Entitlement to Suspend Work

16.1.1 If the Architect fails to certify in accordance with Sub-Clause 14.6 [Issue of Interim Payment Certificates] or Sub-Clause 14.7 [Payment], or not receiving instructions that would enable the contractor to proceed with the works in accordance with the program, the Contractor may, after giving not less than 30 days' notice to the Procuring Entity, suspend work (or reduce the rate of work) unless and until the Contractor has received the Payment Certificate, reasonable evidence or payment, as the case may be and as described in the notice.

16.1.2 The Contractor's action shall not prejudice his entitlements to financing charges under Sub-Clause 14.8 [Delayed Payment] and to termination under Sub-Clause 16.2 [Termination by Contractor].

16.1.3 If the Contractor subsequently receives such Payment Certificate, evidence or payment (as described in the relevant Sub-Clause and in the above notice) before giving a notice of termination, the Contractor shall resume normal working as soon as is reasonably practicable.

16.1.4 If the Contractor suffers delay and/or incurs Cost as a result of suspending work (or reducing the rate of work) in accordance with this Sub-Clause, the Contractor shall give notice to the Architect and shall be entitled subject to Sub-Clause 20.1 [Contractor's Claims] to:

- a) an extension of time for any such delay, if completion is or will be delayed, under Sub-Clause 8.4 [Extension of Time for Completion], and
- b) payment of any such Cost-plus profit, which shall be included in the Contract Price.

16.2 After receiving this notice, the Architect shall proceed in accordance with Sub-Clause 3.5 [Determinations] to agree or determine these matters.

16.3 Termination by Contractor

- 1631 The Contractor shall be entitled to terminate the Contract if:
- a) the Architect fails, within 60 days after receiving a Statement and supporting documents, to issue the relevant Payment Certificate,
 - b) the Contractor does not receive the amount due under an Interim Payment Certificate within 90 days after the expiry of the time stated in Sub-Clause 14.7 [Payment] within which payment is to be made (except for deductions in accordance with Sub-Clause 2.5 [Procuring Entity's Claims]),
 - c) the Procuring Entity substantially fails to perform his obligations under the Contract in such manner as to materially and adversely affect the economic balance of the Contract and/or the ability of the Contractor to perform the Contract,
 - d) a prolonged suspension affects the whole of the Works as described in Sub-Clause 8.11 [Prolonged Suspension], or
 - e) the Procuring Entity becomes bankrupt or insolvent, goes into liquidation, has a receiving or administration order made against him, compounds with his creditors, or carries on business under a receiver, trustee or manager for the benefit of his creditors, or if any act is done or event occurs which (under applicable Laws) has a similar effect to any of these acts or events.
 - f) the Contractor does not receive the Architect instruction recording the agreement of both Parties on the fulfilment of the conditions for the Commencement of Works under Sub-Clause 8.1 [Commencement of Works].
- 1632 In any of these events or circumstances, the Contractor may, upon giving 14 days' notice to the Procuring Entity, terminate the Contract. However, in the case of sub-paragraph (f) or (g), the Contractor may by notice terminate the Contract immediately.
- 1633 The Contractor's election to terminate the Contract shall not prejudice any other rights of the Contractor, under the Contract otherwise.

164 Cessation of Work and Removal of Contractor's Equipment

After a notice of termination under Sub-Clause 15.5 [Procuring Entity's Entitlement to Termination for Convenience], Sub-Clause 16.2 [Termination by Contractor] or Sub-Clause 19.6 [Optional Termination, Payment and Release] has taken effect, the Contractor shall promptly:

- a) cease all further work, except for such work as may have been instructed by the Architect for the protection of life or property or for the safety of the Works,
- b) hand over Contractor's Documents, Plant, Materials and other work, for which the Contractor has received payment, and
- c) remove all other Goods from the Site, except as necessary for safety, and leave the Site.

165 Payment on Termination

After a notice of termination under Sub-Clause 16.2 [Termination by Contractor] has taken effect, the Procuring Entity shall promptly:

- a) Return the Performance Security to the Contractor,
- b) pay the Contractor in accordance with Sub-Clause 19.6 [Optional Termination, Payment and Release], and
- c) pay to the Contractor the amount of any loss or damage sustained by the Contractor as a result of this termination.

17. RISK AND RESPONSIBILITY

17.1 Indemnities

17.1.1 The Contractor shall indemnify and hold harmless the Procuring Entity, the Procuring Entity's Personnel, and their respective agents, against and from all claims, damages, losses and expenses (including legal fees and expenses) in respect of:

- a) Bodily injury, sickness, disease or death, of any person whatsoever arising out of or in the course of or by reason of the Contractor's design (if any), the execution and completion of the Works and the remedying of any defects, unless attributable to any negligence, willful act or breach of the Contract by the Procuring Entity, the Procuring Entity's Personnel, or any of their respective agents, and
- b) damage to or loss of any property, real or personal (other than the Works), to the extent that such damage or loss arises out of or in the course of or by reason of the Contractor's design (if any), the execution and completion of the Works and the remedying of any defects, unless and to the extent that any such damage or loss is attributable to any negligence, willful act or breach of the Contract by the Procuring Entity, the Procuring Entity's Personnel, their respective agents, or anyone directly or indirectly employed by any of them.

17.1.2 The Procuring Entity shall indemnify and hold harmless the Contractor, the Contractor's Personnel, and their respective agents, against and from all claims, damages, losses and expenses (including legal fees and expenses) in respect of (1) bodily injury, sickness, disease or death, which is attributable to any negligence, willful act or breach of the Contract by the Procuring Entity, the Procuring Entity's Personnel, or any of their respective agents, and (2) the matters for which liability may be excluded from insurance cover, as described in sub-paragraphs (d)(i), (ii) and (iii) of Sub-Clause 18.3 [Insurance Against Injury to Persons and Damage to Property], unless and to the extent that any such damage or loss is attributable to any negligence, willful act or breach of the Contract by the contractor, the contractor's Personnel, their respective agents, or anyone directly or indirectly employed by any of them.

172 Contractor's Care of the Works

- 1721 The Contractor shall take full responsibility for the care of the Works and Goods from the Commencement Date until the Taking-Over Certificate is issued (or is deemed to be issued under Sub-Clause 10.1 [Taking Over of the Works and Sections]) for the Works, when responsibility for the care of the Works shall pass to the Procuring Entity. If a Taking-Over Certificate is issued (or is so deemed to be issued) for any Section or part of the Works, responsibility for the care of the Section or part shall then pass to the Procuring Entity.
- 1722 After responsibility has accordingly passed to the Procuring Entity, the Contractor shall take responsibility for the care of any work which is outstanding on the date stated in a Taking-Over Certificate, until this outstanding work has been completed.
- 1723 If any loss or damage happens to the Works, Goods or Contractor's Documents during the period when the Contractor is responsible for their care, from any cause not listed in Sub-Clause 17.3 [Procuring Entity's Risks], the Contractor shall rectify the loss or damage at the Contractor's risk and cost, so that the Works, Goods and Contractor's Documents conform with the Contract.
- 1724 The Contractor shall be liable for any loss or damage caused by any actions performed by the Contractor after a Taking-Over Certificate has been issued. The Contractor shall also be liable for any loss or damage which occurs after a Taking-Over Certificate has been issued and which arose from a previous event for which the Contractor was liable.

173 Procuring Entity's Risks

The risks referred to in Sub-Clause 17.4 [Consequences of Procuring Entity's Risks] below, in so far as they directly affect the execution of the Works in Kenya, are:

- a) War hostilities (whether war be declared or not),
- b) rebellion, riot, commotion or disorder, terrorism, sabotage by persons other than the Contractor's Personnel,
- c) explosive materials, ionizing gradiation or contamination by radio-activity, except as may be attributable to the Contractor's use of such explosives, radiation or radio-activity,
- d) pressure waves caused by aircraft or other aerial devices traveling at sonic or supersonic speeds,

- e) use or occupation by the Procuring Entity of any part of the Permanent Works, except as may be specified in the Contract,
- f) design of any part of the Works by the Procuring Entity's Personnel or by others for whom the Procuring Entity is responsible, and
- g) any operation of the forces of nature which is Unforeseeable or against which an experienced contractor could not reasonably have been expected to have taken adequate preventive precautions.

174 Consequences of Procuring Entity's Risks

- 174.1 If and to the extent that any of the risks listed in Sub-Clause 17.3 above results in loss or damage to the Works, Goods or Contractor's Documents, the Contractor shall promptly give notice to the Architect and shall rectify this loss or damage to the extent required by the Engineer.
- 174.2 If the Contractor suffers delay and/ or incurs Cost from rectifying this loss or damage, the Contractor shall give a further notice to the Architect and shall be entitled subject to Sub-Clause 20.1 [Contractor's Claims] to:
- (a) An extension of time for any such delay, if completion is or will be delayed, under Sub-Clause 8.4 [Extension of Time for Completion], and
 - (b) payment of any such Cost, which shall be included in the Contract Price. In the case of sub-paragraphs (e) and (g) of Sub-Clause 17.3 [Procuring Entity's Risks], Accrued Costs shall be payable.
- 174.3 After receiving this further notice, the Architect shall proceed in accordance with Sub-Clause 3.5 [Determinations] to agree or determine these matters.

175 Intellectual and Industrial Property Rights

- 175.1 In this Sub-Clause, "infringement" shall refer to an infringement (or alleged infringement) of any patent, registered design, copyright, trade mark, trade name, trade secret or other intellectual or industrial property right relating to the Works; and "claim" shall refer to a claim (or proceedings pursuing a claim) alleging an infringement.
- 175.2 Whenever a Party does not give notice to the other Party of any claim within 30 days of receiving the claim, the first Party shall be deemed to have waived any right to indemnity under this Sub-Clause.
- 175.3 The Procuring Entity shall indemnify and hold the Contractor harmless against and from any claim

alleging an infringement which is or was:

- a) An unavoidable result of the Contractor's compliance with the Contract, or
- b) A result of any Works being ingused by the Procuring Entity:
 - i) for a purpose other than that indicated by, or reasonably to be inferred from, the Contract, or
 - ii) in conjunction with anything not supplied by the Contractor, unless such use was disclosed to the Contractor prior to the Base Date or is stated in the Contract.

- 1754 The Contractor shall indemnify and hold the Procuring Entity harmless against any other claim which arises out of or in relation to (i) the manufacture, use, sale or import of any Goods, or (ii) any design for which the Contractor is responsible.
- 1755 If a Party is entitled to be indemnified under this Sub-Clause, the indemnifying Party may (at its cost) conduct negotiations for the settlement of the claim, and any litigation or arbitration which may arise from it. The other Party shall, at the request and cost of the indemnifying Party, assist in contesting the claim. This other Party (and its Personnel) shall not make any admission which might be prejudicial to the indemnifying Party, unless the indemnifying Party failed to take over the conduct of any negotiations, litigation or arbitration upon being requested to do so by such other Party.
- 1756 For operation and maintenance of any plant or equipment installed, the contractor shall grant a non-exclusive and non-transferable license to the Procuring Entity under the patent, utility models, or other intellectual rights owned by the contractor or a third party from whom the contractor has received the rights to grant sub-licenses and shall also grant to the Procuring Entity a non-exclusive and non-transferable license (without the right to sub-license) to use the know-how and other technical information disclosed to the contractor or under the contract. Nothing contained here-in shall be construed as transferring ownership of any patent, utility model, trademark, design, copyright, know-how or other intellectual rights from the contractor or any other third party to the Procuring Entity.

17.6 Limitation of Liability

- 17.6.1 Neither Party shall be liable to the other Party for loss of use of any Works, loss of profit, loss of any contractor for any in director consequential loss or damage which may be suffered by the other Party in connection with the Contract, other than as specifically provided in Sub-Clause 8.7 [Delay Damages]; Sub-Clause 11.2 [Cost of Remedying Defects]; Sub-Clause 15.4 [Payment after Termination]; Sub-Clause 16.4 [Payment on Termination]; Sub-Clause 17.1 [Indemnities]; Sub-Clause 17.4(b) [Consequences of Procuring Entity's Risks] and Sub-Clause 17.5 [Intellectual and Industrial Property Rights].
- 17.6.2 The total liability of the Contractor to the Procuring Entity, under or in connection with the Contract other than under Sub-Clause 4.19 [Electricity, Water and Gas], Sub-Clause 4.20 [Procuring Entity's Equipment and Free- Issue Materials], Sub-Clause 17.1 [Indemnities] and Sub-Clause 17.5 [Intellectual and Industrial Property Rights], shall not exceed the sum resulting from the application of a multiplier (less or greater than one) to the Accepted Contract Amount, as stated in **the Special Conditions of Contract**, or (if such multiplier or other sum is not so stated) the Accepted Contract Amount.
- 17.6.3 This Sub-Clause shall not limit liability in any case of fraud, deliberate default or reckless misconduct by the defaulting Party.

17.7 Use of Procuring Entity's Accommodation/Facilities

- 17.7.1 The Contractor shall take full responsibility for the care of the Procuring Entity provided accommodation and facilities, if any, as detailed in the Specification, from the respective dates of hand-over to the Contractor until cessation of occupation (where hand-over or cessation of occupation may take place after the date stated in the Taking-Over Certificate for the Works).
- 17.7.2 If any loss or damage happens to any of the above items while the Contractor is responsible for their care arising from any cause whatsoever other than those for which the Procuring Entity is liable, the Contractor shall, at his own cost, rectify the loss or damage to the satisfaction of the Engineer.

18 INSURANCE

18.1 General Requirements for Insurances

- 18.1.1 In this Clause, “insuring Party” means, for each type of insurance, the Party responsible for effecting and maintaining the insurance specified in the relevant Sub-Clause.

- 18.12 Wherever the Contractor is the insuring Party, each insurance shall be effected with insurers and in terms approved by the Procuring Entity. These terms shall be consistent with any terms agreed by both Parties before the date of the Letter of Acceptance. This agreement of terms shall take precedence over the provisions of this Clause.
- 18.13 Wherever the Procuring Entity is the insuring Party, each insurance shall be effected with insurers and in terms acceptable to the Contractor. These terms shall be consistent with any terms agreed by both Parties before the date of the Letter of Acceptance. This agreement of terms shall take precedence over the provisions of this Clause.
- 18.14 If a policy is required to indemnify joint insured, the cover shall apply separately to each insured as though a separate policy had been issued for each of the joint insured. If a policy indemnifies additional joint insured, namely in addition to the insured specified in this Clause, (i) the Contractor shall act under the policy on behalf of these additional joint insured except that the Procuring Entity shall act for Procuring Entity's Personnel, (ii) additional joint insured shall not be entitled to receive payments directly from the insurer or to have any other direct dealings with the insurer, and (iii) the insuring Party shall require all additional joint insured to comply with the conditions stipulated in the policy.
- 18.15 Each policy insuring against loss or damage shall provide for payments to be made in the currencies required to rectify the loss or damage. Payments received from insurers shall be used for the rectification of the loss or damage.
- 18.16 The relevant insuring Party shall, within the respective periods stated in **the Special Conditions of Contract** (calculated from the Commencement Date), submit to the other Party:
- a) Evidence that the insurances described in this Clause have been affected, and
 - b) copies of the policies for the insurances described in Sub-Clause 18.2 [Insurance for Works and Contractor's Equipment] and Sub-Clause 18.3 [Insurance against Injury to Persons and Damage to Property].
- 18.17 When each premium is paid, the insuring Party shall submit evidence of payment to the other Party. Whenever evidence or policies are submitted, the insuring Party shall also give notice to the Engineer.
- 18.18 Each Party shall comply with the conditions stipulated in each of the insurance policies. The insuring Party shall keep the insurers informed of any relevant changes to the execution of the Works and ensure that insurance is maintained in accordance with this Clause.
- 18.19 Neither Party shall make any material alteration to the terms of any insurance without the prior

approval of the other Party. If an insurer makes (or attempts to make) any alteration, the Party first notified by the insurer shall promptly give notice to the other Party.

18.1.10 If the insuring Party fails to effect and keep in force any of the insurances it is required to effect and maintain under the Contract fails to provide satisfactory evidence and copies of policies in accordance with this Sub-Clause, the other Party may (at its option and without prejudice to any other right or remedy) effect insurance for the relevant coverage and pay the premiums due. The insuring Party shall pay the amount of these premiums to the other Party, and the Contract Price shall be adjusted accordingly.

18.1.11 Nothing in this Clause limits the obligations, liabilities or responsibilities of the Contractor or the Procuring Entity, under the other terms of the Contract otherwise. Any amounts not insured or not recovered from the insurers shall be borne by the Contractor and/or the Procuring Entity.

18.1.12 Procuring Entity in accordance with these obligations, liabilities or responsibilities. However, if the insuring Party fails to effect and keep in force an insurance which is available and which it is required to effect and maintain under the Contract, and the other Party neither approves the omission nor effects insurance for the coverage relevant to this default, any moneys which should have been recoverable under this insurance shall be paid by the insuring Party.

18.1.13 Payments by one Party to the other Party shall be subject to Sub-Clause 2.5 [Procuring Entity's Claims] or Sub-Clause 20.1 [Contractor's Claims], as applicable.

18.1.14 The Contractor shall be entitled to place all insurance relating to the Contract (including, but not limited to the insurance referred to in Clause 18) with insurers from any eligible source country.

18.2 Insurance for Works and Contractor's Equipment

18.2.1 The insuring Party shall insure the Works, Plant, Material and Contractor's Documents for not less than the full reinstatement cost including the costs of demolition, removal of debris and professional fees and profit. This insurance shall be effective from the date by which the evidence is to be submitted under sub-paragraph (a) of Sub-Clause 18.1 [General Requirements for Insurances], until the date of issue of the Taking-Over Certificate for the Works.

18.2.2 The insuring Party shall maintain this insurance to provide cover until the date of issue of the Performance Certificate, for loss or damage for which the Contractor is liable arising from a cause occurring prior to the issue of the Taking-Over Certificate, and for loss or damage caused by the Contractor in the course of any other operations (including those under Clause 11 [Defects Liability]).

18.2.3 The insuring Party shall insure the Contractor's Equipment for not less than the full replacement value,

including delivery to Site. For each item of Contractor's Equipment, the insurance shall be effective while it is being transported to the Site and until it is no longer required as Contractor's Equipment.

1824 Unless otherwise stated in the Special Conditions, insurances under this Sub-Clause:

- a) Shall be effected and maintained by the Contractor as insuring Party,
- b) shall be in the joint names of the Parties, who shall be jointly entitled to receive payments from the insurers, payments being held or allocated to the Party actually bearing the costs of rectifying the loss or damage,
- c) shall cover all loss and damage from any cause not listed in Sub-Clause 17.3 [Procuring Entity's Risks],
- d) shall also cover, to the extent specifically required in the tendering documents of the Contract, loss or damage to a part of the Works which is attributable to the use or occupation by the Procuring Entity of another part of the Works, and loss or damage from the risks listed in sub-paragraphs (c), (g) and (h) of Sub-Clause 17.3 [Procuring Entity's Risks], excluding (in each case) risks which are not insurable at commercially reasonable terms, with deductibles per occurrence of not more than the amount stated **in the Special Conditions** of Contract (if an amount is not so stated, this sub-paragraph (d) shall not apply), and
- e) may however exclude loss of, damage to, and reinstatement of:
 - i) a part of the Works which is in a defective condition due to a defect in its design, materials or workmanship (but cover shall include any other parts which are lost or damaged as a direct result of this defective condition and not as described in sub-paragraph (ii) below),
 - ii) a part of the Works which is lost or damaged in order to reinstate any other part of the Works if this other part is in a defective condition due to a defect in its design, materials or workmanship,
 - iii) a part of the Works which has been taken over by the Procuring Entity, except to the extent that the Contractor is liable for the loss or damage, and
 - iv) Goods while they are not in Kenya, subject to Sub-Clause 14.5 [Plant and Materials intended for the Works].

1825 If, more than one year after the Base Date, the cover described in sub-paragraph (d) above ceases to be available at commercially reasonable terms, the Contractor shall (as insuring Party) give notice to the Procuring Entity, with supporting particulars. The Procuring Entity shall then (i) be entitled subject to Sub-Clause 2.5 [Procuring Entity's Claims] to payment of an amount equivalent to such commercially reasonable terms as the Contractor should have expected to have paid for such cover, and (ii) be deemed, unless he obtains the cover at commercially reasonable terms, to have approved the omission under Sub-Clause 18.1 [General Requirements for Insurances].

183 Insurance against Injury to Persons and Damage to Property

1831 The insuring Party shall insure against each Party's liability for any loss, damage, death or bodily injury which may occur to any physical property (except things insured under Sub-Clause 18.2 [Insurance for Works and Contractor's Equipment]) or to any person (except persons insured under Sub-Clause 18.4 [Insurance for Contractor's Personnel]), which may arise out of the Contractor's performance of the Contract and occurring before the issue of the Performance Certificate.

1832 This insurance shall be for a limit per occurrence of not less than the amount stated in **the Special Conditions of Contract**, with no limit on the number of occurrences. If an amount is not stated in the **Special Conditions of Contract**, this Sub-Clause shall not apply.

1833 Unless otherwise stated in the Special Conditions, the insurances specified in this Sub-Clause:

- a) Shall be effected and maintained by the Contractor as insuring Party,
- b) shall be in the joint names of the Parties,
- c) shall be extended to cover liability for all loss and damage to the Procuring Entity's property (except things insured under Sub-Clause 18.2) arising out of the Contractor's performance of the Contract, and
- d) may however exclude liability to the extent that it arises from:
 - i) the Procuring Entity's right to have the Permanent Works executed on, over, under, in or
 - ii) through any land, and to occupy this land for the Permanent Works,
 - iii) damage which is an unavoidable result of the Contractor's obligations to execute the
 - iv) Works and remedy any defects, and
 - v) a cause listed in Sub-Clause 17.3 [Procuring Entity's Risks], except to the extent that cover is available at commercially reasonable terms.

184 Insurance for Contractor's Personnel

1841 The Contractor shall effect and maintain insurance against liability for claims, damages, losses and expenses (including legal fees and expenses) arising from injury, sickness, disease or death of any person employed by the Contractor or any other of the Contractor's Personnel.

1842 The insurance shall cover the Procuring Entity and the Architect against liability for claims, damages, losses and expenses (including legal fees and expenses) arising from injury, sickness, disease or death of any person employed by the Contractor or any other of the Contractor's Personnel, except that this insurance may exclude losses and claims to the extent that they arise from any act or neglect of the Procuring Entity or of the Procuring Entity's Personnel.

- 1843 The insurance shall be maintained in full force and effect during the whole time that these personnel are assisting in the execution of the Works. For a Subcontractor's employees, the insurance may be effected by the Subcontractor, but the Contractor shall be responsible for compliance with this Clause.

19. FORCE MAJEURE

191 Definition of Force Majeure

- 19.1.1 In this Clause, "Force Majeure" means an exceptional event or circumstance:

- a) Which is beyond a Party's control,
- b) Which such Party could not reasonably have provided against before entering into the Contract,
- c) which, having arisen, such Party could not reasonably have avoided or overcome, and
- d) which is not substantially attributable to the other Party.

- 19.1.2 Force Majeure may include, but is not limited to, exceptional events or circumstances of the kind listed below, so long as conditions (a) to (d) above are satisfied:

- a) war, hostilities (whether war be declared or not), invasion, act of foreign enemies,
- b) rebellion, terrorism, sabotage by persons other than the Contractor's Personnel, revolution, insurrection, military or usurped power, or civil war,
- c) riot, commotion, disorder, strike or lock out by persons other than the Contractor's Personnel,
- d) munitions of war, explosive materials, ionizing radiation or contamination by radio-activity, except as may be attributable to the Contractor's use of such munitions, explosives, radiation or radio-activity, and
- e) natural catastrophes such as earthquake, hurricane, typhoon or volcanic activity.

192 Notice of Force Majeure

- 192.1 If a Party is or will be prevented from performing its substantial obligations under the Contract by Force Majeure, then it shall give notice to the other Party of the event or circumstances constituting the Force Majeure and shall specify the obligations, the performance of which is or will be prevented. The notice shall be given within 14 days after the Party became aware, or should have become aware, of the relevant event or circumstance constituting Force Majeure.

- 192.2 The Party shall, having given notice, be excused performance of its obligations for so long as such Force Majeure prevents it from performing them.

- 192.3 Notwithstanding any other provision of this Clause, Force Majeure shall not apply to obligations of either Party to make payments to the other Party under the Contract.

193 Duty to Minimize Delay

Each Party shall at all times use all reasonable endeavors to minimize any delay in the performance of the Contract as a result of Force Majeure. A Party shall give notice to the other Party when it ceases to be affected by the Force Majeure.

194 Consequences of Force Majeure

1941 If the Contractor is prevented from performing his substantial obligations under the Contract by Force Majeure of which notice has been given under Sub-Clause 19.2 [Notice of Force Majeure], and suffers delay and/ or incurs Cost by reason of such Force Majeure, the Contractor shall be entitled subject to Sub-Clause 20.1 [Contractor's Claims] to:

- a) an extension of time for any such delay, if completion is or will be delayed, under Sub-Clause 8.4 [Extension of Time for Completion], and
- b) if the event or circumstance is of the kind described in sub-paragraphs (i) to (iv) of Sub-Clause 19.1 [Definition of Force Majeure] and, in sub-paragraphs (ii) to (iv), occurs in Kenya, payment of any such Cost, including the costs of rectifying or replacing the Works and/or Goods damaged or destroyed by Force Majeure, to the extent they are not indemnified through the insurance policy referred to in Sub- Clause 18.2 [Insurance for Works and Contractor's Equipment].

1942 After receiving this notice, the Architect shall proceed in accordance with Sub-Clause 3.5 [Determinations] to agree or determine these matters.

195 Force Majeure Affecting Subcontractor

If any Subcontractor is entitled under any contract or agreement relating to the Works to relief from force majeure on terms additional to or broader than those specified in this Clause, such additional or broader force majeure events or circumstances shall not excuse the Contractor's non-performance or entitle him to relief under this Clause.

196 Optional Termination, Payment and Release

1961 If the execution of substantially all the Works in progress is prevented for a continuous period of 84 days by reason of Force Majeure of which notice has been given under Sub-Clause 19.2 [Notice of Force Majeure], or for multiple periods which total more than 140 days due to the same notified Force Majeure, then either Party may give to the other Party a notice of termination of the Contract. In this event, the termination shall take effect 7 days after the notice is given, and the Contractor shall proceed in accordance with Sub-Clause 16.3 [Cessation of Work and Removal of Contractor's Equipment].

1962 Upon such termination, the Architect shall determine the value of the work done and issue a

Payment Certificate which shall include:

- a) the amount payable for any work carried out for which a price is stated in the Contract;
- b) the Cost of Plant and Materials ordered for the Works which have been delivered to the Contractor, or of which the Contractor is liable to accept delivery: this Plant and Materials shall become the property of (and be at the risk of) the Procuring Entity when paid for by the Procuring Entity, and the Contractor shall place the same at the Procuring Entity's disposal;
- c) other Cost or liabilities which in the circumstances were reasonably and necessarily incurred by the Contractor in the expectation of completing the Works;
- d) the Cost of removal of Temporary Works and Contractor's Equipment from the Site and the return of these items to the Contractor's works in his country (or to any other destination at no greater cost); and
- e) the Cost of repatriation of the Contractor's staff and lab or employed wholly in connection with the Works at the date of termination.

19.7 Release from Performance

Notwithstanding any other provision of this Clause, if any event or circumstance outside the control of the Parties (including, but not limited to, Force Majeure) arises which makes it impossible or unlawful for either or both Parties to fulfil its or their contractual obligations or which, under the law governing the Contract, entitles the Parties to be released from further performance of the Contract, then upon notice by either Party to the other Party of such event or circumstance:

- a) The Parties shall be discharged from further performance, without prejudice to the rights of either Party in respect of any previous breach of the Contract, and
- b) The sum payable by the Procuring Entity to the Contractor shall be the same as would have been payable under Sub-Clause 19.6 [Optional Termination, Payment and Release] if the Contract had been terminated under Sub-Clause 19.6.

20 SETTLEMENT OF CLAIMS AND DISPUTES

20.1 Contractor's Claims

- 20.1.1 If the Contractor considers itself to be entitled to any extension of the Time for Completion and/or any additional payment, under any Clause of these Conditions or otherwise in connection with the Contract, the Contractor shall give Notice to the Engineer, describing the event or circumstance giving rise to the claim. The notice shall be given as soon as practicable, and not later than 30 days after the Contractor became aware, or should have become aware, of the event or circumstance.
- 20.1.2 If the Contractor fails to give notice of a claim within such period of 30 days, the Time for Completion shall not be extended, the Contractor shall not be entitled to additional payment, and the Procuring Entity shall be discharged from all liability in connection with the claim. Otherwise, the following provisions of this Sub-Clause shall apply.
- 20.1.3 The Contractor shall also submit any other notices which are required by the Contract, and supporting particulars for the claim, all as relevant to such event or circumstance.
- 20.1.4 The Contractor shall keep such contemporary records as may be necessary to substantiate any claim, either on the Site or at another location acceptable to the Engineer. Without admitting the Procuring Entity's liability, the Architect may, after receiving any notice under this Sub-Clause, monitor the record-keeping and/ or instruct the Contractor to keep further contemporary records. The Contractor shall permit the Architect to inspect all these records and shall (if instructed) submit copies to the Engineer.
- 20.1.5 Within 42 days after the Contractor became aware (or should have become aware) of the event or circumstance giving rise to the claim, or within such other period as may be proposed by the Contractor and approved by the Engineer, the Contractor shall send to the Architect fully detailed claim which includes full supporting particulars of the basis of the claim and of the extension of time and/ or additional payment claimed. If the event or circumstance giving rise to the claim has a continuing effect:
- a) This fully detailed claim shall be considered as interim;
 - b) The Contractor shall send further interim claims at monthly intervals, giving the accumulated delay and/ or amount claimed, and such further particulars as the Architect may reasonably require; and
 - c) The Contractor shall send a final claim within 30 days after the end of the effects resulting from the event or circumstance, or within such other period as may be proposed by the Contractor and

approved by the Engineer.

- 20.1.6 Within 42 days after receiving a Notice of a claim or any further particulars supporting a previous claim, or within such other period as may be proposed by the Architect and approved by the Contractor, the Architect shall respond with approval, or with disapproval and detailed comments. He may also request any necessary further particulars but shall nevertheless give his response on the principles of the claim within the above defined time period.
- 20.1.7 Within the above defined period of 42 days, the Architect shall proceed in accordance with Sub-Clause 3.5 [Determinations] to agree or determine (i) the extension (if any) of the Time for Completion (before or after its expiry) in accordance with Sub-Clause 8.4 [Extension of Time for Completion], and/or (ii) the additional payment (if any) to which the Contractor is entitled under the Contract.
- 20.1.8 Each Payment Certificate shall include such additional payment for any claim as has been reasonably substantiated as due under the relevant provision of the Contract. Unless and until the particulars supplied are sufficient to substantiate the whole of the claim, the Contractor shall only be entitled to payment for such part of the claim as he has been able to substantiate.
- 20.1.9 If the Architect does not respond within the time frame defined in this Clause, either Party may consider that the claim is rejected by the Architect and any of the Parties may refer the dispute for amicable settlement in accordance with Clause 20.3.
- 20.1.10 The requirements of this Sub-Clause are in addition to those of any other Sub-Clause which may apply to a claim. If the Contractor fails to comply with this or another Sub-Clause in relation to any claim, any extension of time and/or additional payment shall take account of the extent (if any) to which the failure has prevented or prejudiced proper investigation of the claim, unless the claim is excluded under the second paragraph of this Sub-Clause 20.3.

202 Procuring Entity's Claims

- 20.2.1 If the Procuring Entity considers itself to be entitled to any payment under any Clause of these Conditions or otherwise in connection with the Contract, and/or to any extension of the Defects Notification Period, the Procuring Entity or the Architect shall give notice and particulars to the Contractor. However, notice is not required for payments due under Sub-Clause 4.19 [Electricity, Water and Gas], under Sub-Clause 4.20 [Procuring Entity's Equipment and Free-Issue Materials], or for other services requested by the Contractor.
- 20.2.2 The notice shall be given as soon as practicable and no longer than 30 days after the Procuring Entity became aware, or should have become aware, of the event or circumstances giving rise to the claim.

A notice relating to any extension of the Defects Notification Period shall be given before the expiry of such period.

2023 The particulars shall specify the Clause or other basis of the claim and shall include substantiation of the amount and/or extension to which the Procuring Entity considers itself to be entitled in connection with the Contract. The Architect shall then proceed in accordance with Sub-Clause 3.5 [Determinations] to agree or determine (i) the amount (if any) which the Procuring Entity is entitled to be paid by the Contractor, and/ or (ii) the extension (if any) of the Defects Notification Period in accordance with Sub-Clause 11.3 [Extension of Defects Notification Period].

2024 This amount may be included as a deduction in the Contract Price and Payment Certificates. The Procuring Entity shall only be entitled to set off against or make any deduction from an amount certified in a Payment Certificate, or to otherwise claim against the Contractor, in accordance with this Sub-Clause.

203 Amicable Settlement

Where a notice of a claim has been given, both Parties shall attempt to settle the dispute amicably before the commencement of arbitration. However, unless both Parties agree otherwise, the Party giving a notice of a claim in accordance with Sub-Clause 20.1 above should move to commence arbitration after 60 days from the day on which a notice of a claim was given, even if no attempt at an amicable settlement has been made.

204 Matters that may be referred to arbitration

Notwithstanding anything stated herein the following matters may be referred to arbitration before the practical completion of the Works or abandonment of the Works or termination of the Contract by either party:

- a) Whether or not the issue of an instruction by the Architect is empowered by these Conditions.
- b) Whether or not a certificate has been improperly withheld or is not in accordance with these Conditions.
- c) Any dispute arising in respect risks arising from matters referred to in Clause 17.3 and Clause 19.
- e) All other matters shall only be referred to arbitration after the completion or alleged completion of the Works or termination or alleged termination of the Contract, unless the Procuring Entity and the Contractor agree otherwise in writing.

205 Arbitration

205.1 Any claim or dispute between the Parties arising out of or in connection with the Contract not settled

amicably in accordance with Sub-Clause 20.3 shall be finally settled by arbitration.

- 2052 No arbitration proceedings shall be commenced on any claim or dispute where notice of a claim or dispute has not been given by the applying party within ninety days of the occurrence or discovery of the matter or issue giving rise to the dispute.
- 2053 Notwithstanding the issue of a notice as stated above, the arbitration of such a claim or dispute shall not commence unless an attempt has in the first instance been made by the parties to settle such claim or dispute amicably with or without the assistance of third parties. Proof of such attempt shall be required.
- 2054 The Arbitrator shall, without prejudice to the generality of his powers, have powers to direct such measurements, computations, tests or valuations as may in his opinion be desirable in order to determine the rights of the parties and assess and award any sums which ought to have been the subject of or included in any certificate.
- 2055 The Arbitrator shall, without prejudice to the generality of his powers, have powers to open up, review and revise any certificate, opinion, decision, requirement or notice and to determine all matters in dispute which shall be submitted to him in the same manner as if no such certificate, opinion, decision require mentor notice had been given.
- 2056 The arbitrators shall have full power to open up, review and revise any certificate, determination, instruction, opinion or valuation of the Engineer, relevant to the dispute. Nothing shall disqualify representatives of the Parties and the Architect from being called as a witness and giving evidence before the arbitrators on any matter whatsoever relevant to the dispute.
- 2057 Neither Party shall be limited in the proceedings before the arbitrators to the evidence, or to the reasons for dissatisfaction given in its Notice of Dissatisfaction.
- 2057 Arbitration may be commenced prior to or after completion of the Works. The obligations of the Parties, and the Architect shall not be altered by reason of any arbitration being conducted during the progress of the Works.
- 2058 The terms of the remuneration of each or all the members of Arbitration shall be mutually agreed upon by the Parties when agreeing the terms of appointment. Each Party shall be responsible for paying one-half of this remuneration.

206 Arbitration with National Contractors

- 2061 If the Contract is with national contractors, arbitration proceedings will be conducted in accordance

with the Arbitration Laws of Kenya. In case of any claim or dispute, such claim or dispute shall be notified in writing by either party to the other with a request to submit it to arbitration and to concur in the appointment of an Arbitrator within thirty days of the notice. The dispute shall be referred to the arbitration and final decision of a person to be agreed between the parties. Failing agreement to concur in the appointment of an Arbitrator, the Arbitrator shall be appointed, on the request of the applying party, by the Chairman or Vice Chairman of any of the following professional institutions;

- i) Architectural Association of Kenya
- ii) Institute of Quantity Surveyors of Kenya
- iii) Association of Consulting Engineers of Kenya
- iv) Chartered Institute of Arbitrators (Kenya Branch)
- v) Institution of Engineers of Kenya

2062 The institution written to first by the aggrieved party shall take precedence over all other institutions.

207 Arbitration with Foreign Contractors

207.1 Arbitration with foreign contractors shall be conducted in accordance with the arbitration rules of the United Nations Commission on International Trade Law (UNCITRAL); or with proceedings administered by the International Chamber of Commerce (ICC) and conducted under the ICC Rules of Arbitration; by one or more arbitrators appointed in accordance with said arbitration rules.

207.2 The place of arbitration shall be a location specified in the SCC; and the arbitration shall be conducted in the language for communications defined in Sub-Clause 1.4 [Law and Language].

208 Alternative Arbitration Proceedings

Alternatively, the Parties may refer the matter to the Nairobi Centre for International Arbitration (NCIA) which offers a neutral venue for the conduct of national and international arbitration with commitment to providing institutional support to the arbitral process.

209 Failure to Comply with Arbitrator's Decision

209.1 The award of such Arbitrator shall be final and binding upon the parties.

209.2 In the event that a Party fails to comply with a final and binding Arbitrator's decision, then the other Party may, without prejudice to any other rights it may have, refer the matter to a competent court of law.

2010 Contract operations to continue

Notwithstanding any reference to arbitration herein,

- 1.1.1 the parties shall continue to perform their respective obligations under the Contract unless they otherwise agree; and
- 1.1.2 the Procuring Entity shall pay the Contractor any monies due the Contractor.

Section IX - Special Conditions of Contract

The following Special Conditions shall supplement the GCC. Whenever there is a conflict, the provisions here in shall prevail over those in the GCC.

Part A - Contract Data

| Conditions | Sub-Clause | Data |
|--|-------------------|--|
| Procuring Entity's name and address | Heading | <i>Insert</i> |
| Name and Reference No. of the Contract | Heading and 3.1.1 | <i>Insert</i> |
| Engineers Name and address | Heading and 3.1.1 | <i>Insert</i> |
| Contractor's Representative's name | 4.3.1 | |
| Key Personnel names | | |
| Time for Completion | | |
| Architect Duties and Authority | 3.1.6 (b) (ii) | Variations resulting in an increase of the Accepted Contract Amount in excess of ____% shall require approval of the Procuring Entity. |
| Performance Security | 4.2. | The performance security will be in the form of a ____ [<i>insert either one of "demand guarantee" or "performance bond"</i>] in the amount(s) of [<i>insert related figure(s)</i>] percent of the Accepted Contract Amount and in the same currency(ies) of the Accepted Contract Amount. |
| Normal working hours | 6.5 | Specify |
| Delay damages for the Works | 8.7 & 14.15(b) | ____ % of the Contract Price per day. <i>If Sections are to be used, refer to Table: Summary of Sections below</i> |
| Maximum amount of delay damages | 8.7 | ____ % of the final Contract Price. |

| Conditions | Sub-Clause | Data |
|------------|------------|------|
|------------|------------|------|

| | | |
|--|---------------------------|--|
| Provisional Sums | 13.5 . (b)(i) i) | <i>[If there are Provisional Sums, insert a percentage for adjustment of Provisional Sums]</i> --- % |
| Adjustments for Changes in Cost | 13.8 | Period "n" applicable to the adjustment multiplier "Po": ____ <i>[Insert the period if different from one (1) month; if period "n" is one (1) month, insert "not applicable"]</i> |
| Total advance payment | 14.2 .1 | % Percentage of the Accepted Contract Amount payable in the currencies and proportions in which the Accepted Contract Amount is payable <i>[Insert number and timing of installment sif applicable]</i> |
| Repayment amortization rate of advance payment | 14.2 .5 (b) | --- % |
| Percentage of Retention | 14.3 .2 (c) | --- % |
| Limit of Retention Money | 14.3 .2 (c) | ____ % of the Accepted Contract Amount |
| Plant and Materials | 14.5 (b)(i)) | If Sub-Clause 14.5 applies: Plant and Materials for payment Free on Board ____ <i>[list]</i> . |
| | 14.5 (c)(i)) | Plant and Materials for payment when delivered to the Site ____ <i>[list]</i> . |
| Minimum Amount of Interim Payment Certificates | 14.6 | % of the Accepted Contract Amount. |

Proposed Completion of Administration and Tuiton Block for KMTC Bomet Campus.

| | | |
|---|-------------------|---|
| Publishing source of commercial interest rates for financial charges in case of delayed payment | 14.8 | Specify _____ % rate per month of delayed payment. |
| Maximum total liability of the Contractor to the Procuring Entity | 17.6 | <i>[Select one of the two options below as appropriate]</i> The product of _____ <i>[insert a multiplier less or greater than one]</i> times the Accepted Contract Amount, <i>or</i> _____ <i>[insert amount of the maximum total liability]</i> |
| Periods for submission of insurance: a. evidence of insurance. b. Relevant policies | 18.1 | <i>[Insert period for submission of evidence of insurance and policy. Period may be from 14 days to 30 days.]</i> _____ days _____ days |
| Maximum amount of deductibles for insurance of the Procuring Entity's risks | 18.2 .4 (d) | <i>[Insert maximum amount of deductibles]</i> |
| Minimum amount of third-party insurance | 18.3 | <i>[Insert amount of third-party insurance]</i> |
| The place of arbitration | 20.7. 2 | <i>Kenya</i> |

SECTION X - CONTRACT FORMS

FORM No. 1 - NOTIFICATION OF INTENTION TO AWARD

FORM No. 2 - NOTIFICATION OF AWARD - LETTER OF ACCEPTANCE FORM No. 3 - CONTRACT AGREEMENT

FORM No. 4 - PERFORMANCE SECURITY [Option 1 - Unconditional Demand Bank Guarantee]

FORM No. 5- PERFORMANCE SECURITY [Option 2– Performance Bond] FORM No. 6 - ADVANCE PAYMENT SECURITY

FORM No. 7 - RETENTION MONEY SECURITY

FORM No 1: NOTIFICATION OF INTENTION TO AWARD OF CONTRACT

This Notification of Award shall be sent to each Tenderer that submitted a Tender and was not successful. Send this Notification to the Tenderer's Authorized Representative named in the Tender Information Form on the format below.

FORMAT

1. For the attention of Tenderer's Authorized Representative

- i) Name:
- ii) Address:
- iii) Telephone:
- iv) Email Address:

[IMPORTANT: insert the date that this Notification is transmitted to Tenderers. The Notification must be sent to all Tenderers simultaneously. This means on the same date and as close to the same time as possible.]

2. Date of transmission: [email] on [date] (local time)

This Notification is sent by (Name and designation) _____

3. Notification of Award

- i) Procuring Entity:
- ii) Project:
- iii) Contract title:
- iv) ITT No:

This Notification of Intention to Award (Notification) notifies you of our decision to award the above contract. The transmission of this Notification begins the Standstill Period. During the Standstill Period, you may:

4. Request a debriefing in relation to the evaluation of your tender by submitting a Procurement-related Complaint in relation to the decision to award the contracts.

- a) The successful tenderers

- i) Name of successful Tender _____

ii) Address of the successful Tender _____

iii) Contract price of the successful Tender Kenya Shillings _____
(in words _____)

b) The reasons for your tender being unsuccessful are as follows:

c) Other Tenderers

Names of all Tenderers that submitted a Tender. If the Tender's price was evaluated include the evaluated price as well as the Tender price as read out.

| SNo | Name of Tender | Tender Price as read out | Tender's evaluated price (Note a) | One Reason Why Not Evaluated |
|-----|----------------|--------------------------|-----------------------------------|------------------------------|
| 1 | | | | |
| 2 | | | | |
| 3 | | | | |
| 4 | | | | |
| 5 | | | | |
| | | | | |

(Note a) State NE if not evaluated

5. How to request a debriefing?

- a) DEADLINE: The dead line to request a debriefing expires at midnight on [insert date] (local time).
- b) You may request a debriefing in relation to the results of the evaluation of your Tender. If you decide to request a debriefing your written request must be made within three (5) Business Days of receipt of this Notification of Intention to Award.
- c) Provide the contract name, reference number, name of the Tenderer, contact details; and address the request for debriefing as follows:
 - i) Attention: [insert full name of person, if applicable]
 - ii) Title/position: [insert title/position]

- iii) Agency: *[insert name of Procuring Entity]*
 - iv) Email address: *[insert email address]*
- d) If your request for a debriefing is received within the 3 Days deadline, we will provide the debriefing within five (3) Business Days of receipt of your request. If we are unable to provide the debriefing within this period, the Standstill Period shall be extended by five (3) Days after the date that the debriefing is provided. If this happens, we will notify you and confirm the date that the extended Standstill Period will end.
- e) The debriefing may be in writing, by phone, video conference call or in person. We shall promptly advise you in writing how the debriefing will take place and confirm the date and time.
- f) If the deadline to request a debriefing has expired, you may still request a debriefing. In this case, we will provide the debriefing as soon as practicable, and normally no later than fifteen (15) Days from the date of publication of the Contract Award Notice.
6. How to make a complaint?
- a) Period: Procurement-related Complaint challenging the decision to award shall be submitted by midnight, *[insert date]* (local time).
- b) Provide the contract name, reference number, name of the Tenderer, contact details; and address the Procurement-related Complaint as follows:
- i) Attention: *[insert full name of person, if applicable]*
 - ii) Title/position: *[insert title/ position]*
 - iii) Agency: *[insert name of Procuring Entity]*
 - iv) Email address: *[insert email address]*
- c) At this point in the procurement process, you may submit a Procurement-related Complaint challenging the decision to award the contract. You do not need to have requested, or received, a debriefing before making this complaint. Your complaint must be submitted within the Standstill Period and received by us before the Standstill Period ends.
- d) Further information: For more information refer to the Public Procurement and Disposals Act 2015 and its Regulations available from the Website www.ppra.go.ke.

You should read these documents before preparing and submitting your complaint.

- e) There are four essential requirements:
 - i) You must be an 'interested party'. In this case, that means a Tenderer who submitted a Tender in this tendering process and is the recipient of a Notification of Intention to Award.
 - ii) The complaint can only challenge the decision to award the contract.
 - iii) You must submit the complaint within the period stated above.
 - iv) You must include, in your complaint, all of the information required to support your complaint.

7. Standstill Period

- i) DEADLINE: The Standstill Period is due to end at midnight on [*insert date*] (local time).
- ii) The Standstill Period lasts ten (14) Days after the date of transmission of this Notification of Intention to Award.
- iii) The Standstill Period may be extended as stated in paragraph Section 5(d) above.

If you have any questions regarding this Notification please do not hesitate to contact us. On behalf of the Procuring Entity:

Signature: _____

Name: _____

Title/position: _____

Telephone: _____

FORM NO 2: LETTER OF AWARD

[letterhead paper of the Procuring Entity]

[date]

To: *[name and address of the Contractor]*

This is to notify you that your Tender dated *[date]* for execution of the *[name of the Contract and identification number, as given in the Contract Data]* for the Accepted Contract Amount *[amount in numbers and words]* *[name of currency]*, as corrected and modified in accordance with the Instructions to Tenderers, is here by accepted by*(name of Procuring Entity)*.

You are requested to furnish the Performance Security within in accordance with the Conditions of Contract, using, for that purpose, one of the Performance Security Forms included in Section VIII, Contract Forms, of the Tender Document.

Authorized Signature:

Name and Title of Signatory:

Name of Procuring Entity:

Attachment: *Contract Agreement*:

FORM NO 3: CONTRACT AGREEMENT

THIS AGREEMENT made the day of..... 20.....,

between.....

.....of (hereinafter “the

Procuring

Entity”), of the one part, and..... of

..... (hereinafter “the Contractor”), of

the other part:

WHEREAS the Procuring Entity desires that the Work known as

..... sh

ould be executed by the Contractor, and has accepted a Tender by the Contractor for the execution and completion of these Works and the remedying of any defects there in,

The Procuring Entity and the Contractor agree as follows:

1. In this Agreement words and expressions shall have the same meanings as are respectively assigned to them in the Contract documents referred to.
2. The following documents shall be deemed to form and be read and construed as part of this Agreement. This Agreement shall prevail over all other Contract documents.
 - a) the Notification of Award
 - b) the Form of Tender
 - c) the addenda Nos..... (if any)
 - d) the Special Conditions of Contract
 - e) the General Conditions of Contract;
 - f) the Specifications
 - g) the Drawings; and
 - h) the completed Schedules and any other documents forming part of the contract.
3. In consideration of the payments to be made by the Procuring Entity to the Contractor as specified in this Agreement, the Contractor here by covenants with the Procuring Entity to execute the Works and to remedy defects therein in conformity in all respects with the provisions of the Contract.
4. The Procuring Entity here by covenants to pay the Contractor in consideration of the execution and completion of the Works and the remedying of defects there in, the Contract Price or such other sum as may become payable under the provisions of the Contract at the times and in the manner prescribed by

Proposed Completion of Administration and Tuiton Block for KMTC Bomet Campus.

the Contract.

INWITNESS where of the parties here to have caused this Agreement to be executed in accordance with the Laws of Kenya on the day, month and year specified above.

Signed and sealed by _____ (for the Procuring Entity)

Signed and sealed by _____ (for the Contractor).

FORM NO. 4 - PERFORMANCE SECURITY

[Option 1 - Unconditional Demand Bank Guarantee]

[Guarantor letterhead]

Beneficiary: *[insert name and Address of Procuring Entity]*

Date: _____ *[Insert date of issue]*

Guarantor: *[Insert name and address of place of issue, unless indicated in the letterhead]*

1. We have been informed that _____ (hereinafter called "the Contractor") has entered into Contract No. _____ dated _____ with (name of Procuring Entity) _____ (the Procuring Entity as the Beneficiary), for the execution of _____ (hereinafter called "the Contract").
2. Furthermore, we understand that, according to the conditions of the Contract, a performance guarantee is required.
3. At the request of the Contractor, we as Guarantor, here by irrevocably undertake to pay the Beneficiary any sum or sums not exceeding in total an amount of *(in words)*,¹ such sum being payable in the types and proportions of currencies in which the Contract Price is payable, upon receipt by us of the Beneficiary's complying demand supported by the Beneficiary's statement, whether in the demand it self or in a separate signed document accompanying or identifying the demand, stating that the Applicant is in breach of its obligation(s) under the Contract, without the Beneficiary needing to prove or to show grounds for your demand or the sum specified therein.
4. This guarantee shall expire, no later than the Day of², and any demand for payment under it must be received by us at the office indicated above on or before that date.
5. The Guarantor agrees to a one-time extension of this guarantee for a period not to exceed *[six months]* *[one year]*, in response to the Beneficiary's written request for such extension, such request to be presented to the Guarantor before the expiry of the guarantee."
[Name of Authorized Official, signature(s) and seals/stamps]

Note: *All italicized text (including footnotes) is for use in preparing this form and shall be deleted from the final product.*

¹The Guarantor shall insert an amount representing the percentage of the Accepted Contract Amount specified in the Letter of Acceptance, less provisional sums, if any, and denominated either in the currency of the Contract or a freely convertible currency acceptable to the Beneficiary.

²Insert the date twenty-eight days after the expected completion date as described in GC Clause 11.9. The Procuring Entity should note that in the event of an extension of this date for completion of the Contract, the Procuring Entity would need to request an extension of this guarantee from the Guarantor. Such request must be in writing and must be made prior to the expiration date established in the guarantee.

FORM No. 5- PERFORMANCE SECURITY

[Option 2– Performance Bond]

[Note: Procuring Entities are advised to use Performance Security – Unconditional Demand Bank Guarantee in stead of Performance Bond due to difficulties involved in calling Bond holder to action]

[Guarantor letterhead or SWIFT identifier code] Beneficiary:[name and Address of

Procuring Entity] Date: _____[Insert date of issue] PERFORMANCE

BOND No.: _____

Guarantor: *[Insert name and address of place of issue, unless indicated in the letterhead]*

1. By this Bond _____ as Principal (hereinafter called “the Contractor”) and _____] as Surety (hereinafter called “the Surety”), are held and firmly bound unto _____] as Oblige (hereinafter called “the Procuring Entity”) in the amount of _____ for the payment of which sum well and truly to be made in the types and proportions of currencies in which the Contract Price is payable, the Contractor and the Surety bind themselves, their heirs, executors, administrators, successors and assigns, jointly and severally, firmly by these presents.
2. WHEREAS the Contractor has entered into a written Agreement with the Procuring Entity dated the _____ day of _____, 20_____, for _____ in accordance with the documents, plans, specifications, and amendments there to, which to the extent here in provided for, are by reference made part here of and are here in after referred to as the Contract.
3. NOW, THEREFORE, the Condition of this Obligation is such that, if the Contractor shall promptly and faithfully perform the said Contract (including any amendments thereto), then this obligation shall be null and void; otherwise, it shall remain in full force and effect. Whenever the Contractor shall be, and declared by the Procuring Entity to be, in default under the Contract, the Procuring Entity having performed the Procuring Entity's obligations there under, the Surety may promptly remedy the default, or shall promptly:
 - a) Complete the Contract in accordance with its terms and conditions; or
 - b) Obtain a tender or tenders from qualified tenderers for submission to the Procuring Entity for completing the Contract in accordance with its terms and conditions, and upon determination by the Procuring Entity and the Surety of the lowest responsive Tenderers, arrange for a Contract between such Tenderer, and Procuring Entity and make a available as work progresses (even though there

Proposed Completion of Administration and Tuiton Block for KMTC Bomet Campus.

should be a default or a succession of defaults under the Contract or Contracts of completion arranged under this paragraph) sufficient funds to pay the cost of completion less the Balance of the Contract Price; but not exceeding, including other costs and damages for which the Surety may be liable hereunder, the amount set forth in the first paragraph hereof. The term "Balance of the Contract Price," as used in this paragraph, shall mean the total amount payable by Procuring Entity to Contractor under the Contract, less the amount properly paid by Procuring Entity to Contractor; or

c) Pay the Procuring Entity the amount required by Procuring Entity to complete the Contract in accordance with its terms and conditions upto a total not exceeding the amount of this Bond.

4. The Surety shall not be liable for a greater sum than the specified penalty of this Bond.
5. Any suit under this Bond must be instituted before the expiration of one year from the date of the issuing of the Taking-Over Certificate. No right of action shall accrue on this Bond to or for the use of any person or corporation other than the Procuring Entity named here in or the heirs, executors, administrators, successors, and assigns of the Procuring Entity.
6. In testimony whereof, the Contractor has here unto set his hand and affixed his seal, and the Surety has caused these presents to be sealed with his corporate seal duly at tested by the signature of his legal representative, this day _____ of _____ 20__.

SIGNED ON _____ on behalf of _____

By _____ in the capacity of _____

In the presence of _____

SIGNED ON _____ on behalf of _____

By _____ in the capacity of _____

In the presence of _____

FORM NO. 6 - ADVANCE PAYMENT SECURITY

[Demand Bank Guarantee]

[Guarantor letterhead]

Beneficiary: _____ *[Insert name and Address of Procuring Entity]* **Date:** _____
_____ *[Insert date of issue]*

ADVANCE PAYMENT GUARANTEE No.: *[Insert guarantee reference number]*

Guarantor: *[Insert name and address of place of issue, unless indicated in the letterhead]*

1. We have been informed that _____ (hereinafter called "the Contractor") has entered into Contract No. _____ dated _____ with the Beneficiary, for the execution of _____ (hereinafter called "the Contract").
2. Furthermore, we understand that, according to the conditions of the Contract, an advance payment in the sum _____ (in words _____) is to be made against an advance payment guarantee.
3. At the request of the Contractor, we as Guarantor, here by irrevocably undertake to pay the Beneficiary any sum or sums not exceeding in total an amount of _____ (in _____ words _____) upon receipt by us of the Beneficiary's complying demand supported by the Beneficiary's statement, whether in the demand itself or in a separate signed document accompanying or identifying the demand, stating either that the Applicant:
 - a) Has used the advance payment for purposes other than the costs of mobilization in respect of the Works; or
 - b) Has failed to repay the advance payment in accordance with the Contract conditions, specifying the amount which the Applicant has failed to repay.
4. A demand under this guarantee may be presented as from the presentation to the Guarantor of a certificate from the Beneficiary's bank stating that the advance payment referred to above has been credited to the Contractor on its account number _____ at _____.
5. The maximum amount of this guarantee shall be progressively reduced by the amount of the advance payment repaid by the Contractor as specified in copies of interim statements or payment certificates which shall be presented to us. This guarantee shall expire, at the latest, upon our receipt of a copy of the interim payment certificate indicating that ninety (90) percent of the Accepted Contract Amount, less

Proposed Completion of Administration and Tuiton Block for KMTC Bomet Campus.

provisional sums, has been certified for payment, or on the _____ day of _____, 20____, ² whichever is earlier. Consequently, any demand for payment under this guarantee must be received by us at this office on or before that date.

6. The Guarantor agrees to a one-time extension of this guarantee for a period not to exceed *[six months]* *[one year]*, in response to the Beneficiary's written request for such extension, such request to be presented to the Guarantor before the expiry of the guarantee.

[Name of Authorized Official, signature(s) and seals/stamps]

Note: *All italicized text (including footnotes) is for use in preparing this form and shall be deleted from the final product.*

¹The Guarantor shall insert an amount representing the amount of the advance payment and denominated either in the currency of the advance payment as specified in the Contract.

²Insert the expected expiration date of the Time for Completion. The Procuring Entity should note that in the event of an extension of the time for completion of the Contract, the Procuring Entity would need to request an extension of this guarantee from the Guarantor. Such request must be in writing and must be made prior to the expiration date established in the guarantee.

FORM NO. 7 – RETENTION MONEY SECURITY

[Demand Bank Guarantee]

[Guarantor letterhead]

Beneficiary: _____ *[Insert name and Address of Procuring Entity]*

Date: _____ *[Insert date of issue]*

Advance payment guarantee no. *[Insert guarantee reference number]*

Guarantor: *[Insert name and address of place of issue, unless indicated in the letterhead]*

1. We have been informed that _____ *[insert name of Contractor, which in the case of a joint venture shall be the name of the joint venture]* (hereinafter called "the Contractor") has entered into Contract No. _____ *[insert reference number of the contract]* dated _____ with the Beneficiary, for the execution of _____ *[insert name of contract and brief description of Works]* (hereinafter called "the Contract").
2. Furthermore, we understand that, according to the conditions of the Contract, the Beneficiary retains moneys up to the limit set forth in the Contract ("the Retention Money"), and that when the Taking-Over Certificate has been issued under the Contract and the first half of the Retention Money has been certified for payment, and payment of *[insert the second half of the Retention Money]* is to be made against a Retention Money guarantee.
3. At the request of the Contractor, we, as Guarantor, hereby irrevocably undertake to pay the Beneficiary any sum or sums not exceeding in total an amount of *[insert amount in figures]* _____ (*[insert amount in words* _____ *])*¹ upon receipt by us of the Beneficiary's complying demands supported by the Beneficiary's statement, whether in the demand itself or in a separate signed document accompanying or identifying the demand, stating that the Contractor is in breach of its obligation(s) under the Contract, without your needing to prove or show grounds for your demand or the sum specified there in.
4. A demand under this guarantee may be presented as from the presentation to the Guarantor of a certificate from the Beneficiary's bank stating that the second half of the Retention Money as referred to above has been credited to the Contractor on its account number _____ at _____ *[insert name and address of Applicant's bank]*.
5. This guarantee shall expire no later than the Day of 20.....², and any demand for

Proposed Completion of Administration and Tuiton Block for KMTC Bomet Campus.

payment under it must be received by us at the office indicated above on or before that date.

6. The Guarantor agrees to a one-time extension of this guarantee for a period not to exceed *[six months]* *[one year]*, in response to the Beneficiary's written request for such extension, such request to be presented to the Guarantor before the expiry of the guarantee.

[Name of Authorized Official, signature(s) and seals/stamps]

Note: *All italicized text (including footnotes) is for use in preparing this form and shall be deleted from the final product.*

¹*The Guarantor shall insert an amount representing the amount of the second half of the Retention Money.*

²*Insert a date that is twenty-eight days after the expiry of retention period after the actual completion date of the contract. The Procuring Entity should note that in the event of an extension of this date for completion of the Contract, the Procuring Entity would need to request an extension of this guarantee from the Guarantor. Such request must be in writing and must be made prior to the expiration date established in the guarantee.*

PART IV - WORKS REQUIREMENTS

SECTION V - BILLS OF QUANTITIES

A. Notes and Sample Items for Preparing a Bill of Quantities

1. These Notes for Preparing a Bill of Quantities are intended only as information for the Procuring Entity or the person drafting the Tender Documents. Priced Bills of Quantities shall be part and parcel of the Contract Documents.
2. The objectives and purpose of the Bills of Quantities are to provide sufficient information on the specifications, descriptions and quantities of Works to be performed to enable tenders to be prepared efficiently and accurately and when a contract has been entered into, to provide a priced Bill of Quantities for use in the periodic valuation of Works executed. In order to attain these objectives, Works should be itemized in the Bill of Quantities in sufficient detail to distinguish between the different classes of Works, or between Works of the same nature carried out in different locations or in other circumstances which may give rise to different considerations of cost. Consistent with these requirements, the layout and content of the Bill of Quantities should be as simple and clear as possible.
3. The Bills of Quantities should be divided generally into the following sections:
 - a) Preambles
 - b) Preliminary items
 - c) Work Items
 - c) Daywork Schedule; and
 - d) Provisional items
 - e) Summary.

4. NOTES TO PREPARING PREAMBLES

- 4.1 The Preambles should include only those items that constitute the cost of the works but would not be priced separately as they are expected to be included in the unit prices. Care should be taken to ensure that these items are not a part of the conditions of contract. The Preambles should indicate the inclusiveness of the unit prices and should state the methods of measurement that have been adopted in the preparation of the Bill of Quantities, that are to be used for the measurement of any part of the Works. The units of measurement and abbreviations should be defined and any mandatory national units defined and described. The methods of and procedure for re-measurement should be described in the Preambles.
- 4.2 The Bills of Quantities shall be read in conjunction with the Instructions to Tenders, General and Special Conditions of Contract, Technical Specifications, and Drawings.
- 4.4 The quantities given in the Bills of Quantities are estimated and partly provisional and are given to

provide a common basis for tendering. The basis of payment will be the actual quantities of work ordered and carried out, as measured by the Contractor and verified by the Architect and valued at the rates and prices tender in the priced Bills of Quantities, where applicable, and otherwise at such rates and prices as the Architect may fix within the terms of the Contract.

45. The rates and prices tender in the priced Bills of Quantities shall, except in so far as it is otherwise provided under the Contract, include all Constructional Plant, labour, supervision, materials, erection, maintenance, insurance, profit, taxes, and duties, together with all general risks, liabilities, and obligations set out or implied in the Contract.
46. A rate or price shall be entered against each item in the priced Bill of Quantities, whether quantities are stated or not. The cost of Items against which the Contractor has failed to enter a rate or price shall be deemed to be covered by other rates and prices entered in the Bill of Quantities.
47. The whole cost of complying with the provisions of the Contract shall be included in the Items provided in the priced Bills of Quantities, and where no Items are provided, the cost shall be deemed to be distributed among the rates and prices entered for the related Items of Work.
48. General directions and descriptions of work and materials are not necessarily repeated nor summarized in the Bills of Quantities. References to the relevant sections of the Contract documents shall be made before entering prices against each item in the priced Bills of Quantities.
49. Provisional Sums and contingency sums included and so designated in the Bills of Quantities shall be expended in whole or in part at the direction and discretion of the Architect in accordance with Sub-Clause 13.5 and Clause 13.6 of the General Conditions of contract.
- 4.10 In preparing the Bills of Quantities, notes should be removed as they are intended to guide the person preparing the Tender Documents. The Contractor must allow in his rates for any costs associated with and complying with the requirements in the Preambles.
- 4.1 Should a tenderer/contractor not price any item in any section of the Bills of Quantities including Preliminary items, it will be assumed that he/she has spread its cost in other areas that he/she will have priced. Therefore, the item or items will be executed without any additional costs or without being treated like variations.

5. NOTES ON PREPARING BILLS OF QUANTITIES

- 5.1 The Preliminary Items should be limited to tangible items that should be priced by the tenderer, are identifiable and can be priced separately and included in the interim valuations precisely. Such items may include such items as site office, notice boards, and other temporary works, otherwise items such as security for the Works which are primarily part of the Contractor's obligations should be included in the Contractor's rates.
- 5.2 The work items in the Bills of Quantities should be grouped into sections to distinguish between those parts of the Works which by nature, location, access, timing, or any other special characteristics may give rise to different methods of construction, or phasing of the Works, or considerations of cost. Such groups could be ground excavations, structures, external works, services, etc. General items common to all parts of the Works may be grouped as a separate section in the Bill of Quantities.
- 5.3 Quantities should be computed net from the Drawings, unless directed otherwise in the Contract, and no allowance should be made for bulking, shrinkage or waste. Quantities should be rounded up where appropriate.
- 5.4 Where the measured items are deemed not to be exact because of the likelihood that the scope can change during the execution of the works, such items could be subject to re-measurement, the word “**provisional**” should be used to identify such cases. Where whole sections of the work items fall in this class, for example foundations, they should be labelled “Provisional Quantities” or “Provisional Items” so that the Tenderer/Contractor is advised up front that such items are subject to re-measurement to be done before such work is cover-up.
- 5.5 All items that have not been measured and therefore not subject to tender pricing should be listed in the Bills of Quantities as **Provisional Sums** for particular item or class of Work, which may be subject to a nominated subcontract or separate measurements at a later date during the execution of the works. For example, if it is deemed not possible to measure electrical works before going to tender because detail designs are not ready, a provisional sum can be allowed in the Bills of Quantities for “Installation of Electrical Works” to be executed later when actual design details are completed. To the extent not covered above, there should be in the Bills of Quantities a general provision for physical and financial contingencies made as a “Provisional Sum for

Contingencies” and “Provisional Sum for Fluctuations”. The inclusion of such provisional sums often facilitates budgetary approval by avoiding the need to request periodic supplementary approvals as the future need arises.

- 56 Provisional sums to cover specialized works normally carried out by Nominated Sub Contractors should be avoided and instead Bills of Quantities of the specialized Works should be included as a section of the main Bills of Quantities to be priced by the Main Contractor. The Main Contractor should be required to indicate the name(s) of the specialized firms he proposes to engage to carry out the specialized Works as his approved domestic sub-contractors. Only provisional sums to cover specialized Works by statutory authorities should be included in the Bills of Quantities.
- 57 A Daywork Schedule should be included if the probability of unforeseen work, outside the items included in the Bill of Quantities, is relatively high. To facilitate checking by the Procuring Entity of the realism of rates quoted by the tenderers, the Daywork Schedule should normally comprise:
- i) A list of the various classes of labor, and materials for which basic.
 - ii) Daywork rates and prices for various categories of labor are to be inserted by the tenderer, together with a statement of the conditions under which the Contractor will be paid for Work executed on a Daywork basis.
 - iii) A percent to be entered by the tenderer against each basic Day work item.
 - iv) Subtotal amount for labor, materials and plant representing the Contractor's profit, overheads, supervision and other charges.
- 58 The Summary should contain a tabulation of the separate parts of the Bills of Quantities carried forward, with provisional sums for Daywork, Provisional sums and Contingencies, and provision for Total Costing. The last line should allow for tenderer to indicate any discounts before arriving at a total cost carried forward to the Form of Tender.

BILLS OF QUANTITIES

(a) Preambles

1. The method of measurement of completed work for payment shall be in accordance with *Standard Method of Measurements Published by Architectural Association of Kenya (2008 Edition)*
2. The Site is situated in Longisa, Bomet county. It is approximately **215 Kilometers from Nairobi.**
Access to the site shall be through Narok Kaplong Road.

Which is an existing public road. Any damage caused to the surfaces of this road shall be made good at the Contractor's expense. The Contractor shall visit the site and acquaint itself with its nature and position, the nature of the ground, substrata and other local conditions, positions of existing power, water and other services, access roads or any other limitations that might affect his cost or progress. No claim for extras shall be considered on account of lack of knowledge in this respect.

3. The Contractor shall obtain the Architect's approval on the siting of all temporary buildings, spoil heaps, temporary access path, and storage of materials. The Contractor shall also obtain the Architect approval and direction regarding the use of any materials found on the Site.
4. The drawings used in the preparation of these Bills of Quantities can be inspected at the offices of the Procuring Entity or Procuring Entity's Representative during normal working hours. Two sets of the Working Drawings shall be provided to the contractor but additional copies shall be provided at a cost to be determined by the Engineer.
5. The Contractor shall allow for the payment of all bank charges in connection with the procurement of Bank Guarantees and stamp charges in connection with this contract Agreement.
6. The Contractor shall carry out the various sections of the Works in such an order as the Architect May direct. The Procuring Entity reserves the right to occupy the Works by sections on completion provided that such occupation is considered to be both practical and reasonable and will not interfere with the Works. The Contractor shall allow any costs associated with such occupation.
7. The main Contractor will be fully responsible for paying his Sub-Contractor but the Procuring Entity reserves the right in very exceptional circumstances to make such payments direct in the interests of the project where the completion thereof might be jeopardized by any dispute or vicariousness between the Contractor and the Sub- Contractor involve.
8. The Contractor shall complete and deliver the Works in the period inserted in the Form of Tender as his time for completion of the Works from the date for Possession, to be agreed with the Engineer. The Contract Period is presumed to have been calculated making due allowance for seasonal inclement

weather conditions. No claim for extension of time due to the normal inclement weather for this area shall be entertained.

9. The Contractor shall, upon receiving instructions to proceed with the Works, draw up a Programme and Progress Chart setting out the order in which the Works are to be carried out, with the appropriate dates thereof. This Chart shall be agreed with the Architect and no deviation from the order set out in it will be permitted without the written consent of the Engineer. The Contractor will be responsible for arranging the above programme with all his sub-Contractors and Specialties. The Contractor shall allow in his rates for carrying out this exercise, and for updating it as required.
10. The Contractor shall submit to the Architect on the first day of each week or such longer period as the Architect from time to time directs, a Progress Report and any information for the preceding period, showing the progress during the period and the up-to-date cumulative progress on all important items of each section or portion of the Works.
11. The Contractor shall arrange for photographs of the Site to be taken by a professional photographer approved by the Engineer. The Photographs shall provide a record of the Site and adjacent areas as prior to the commencement of the Works and shall cover such portion of the works in progress and completion as the Architect shall direct. All prints shall be full plate size, unmounted, and marked on the reverse side with the date of exposure, identification reference and brief description. The copyright of all photographs shall be vested in the Procuring Entity. The negatives and four prints from each negative shall be delivered to the Architect within two weeks of exposure.

12. Figured dimensions are to be followed in preference to dimensions scaled from the Drawings, but whenever possible dimensions are to be taken on the Site or from the buildings. Before any work is commenced by Sub- Contractors or Specialist Firms, dimensions must be checked on the site comparable dimensions shown on the drawings. The Contractor shall be responsible for the accuracy of such dimensions.
13. Prior to commencement of any work the Contractor is to ascertain from the relevant Authorities the exact position, depth and level of all existing electric cables, waterpipes or other services in the area and he shall make whatever provisions may be required by the Authorities concerned for the support and protection of such services. Any damage or disturbance caused to any services shall be reported immediately to the Architect and the relevant Authority and shall be made good to their satisfaction at the Contractor's expense. Where appropriate the Contractor shall open up the ground in advance of the main work by hand digging if necessary, to locate precisely the position and details of the services which are likely to affect his operations.
14. The Contractor shall include in his prices for the transport of materials, workmen, etc./, to and from the site of the proposed works, at such hours and by such route as are permitted by the Authorities.
15. The Contractor will be required to make good, at his own expense and damage he may cause to the present road surface and pavements within or beyond the boundary of the Site, during the period of the works. All existing paths, storm water channels, etc., that may be destroyed or damaged during the progress of the Works shall be reinstated by the Contractor to the satisfaction of the Engineer.
16. The Contractor is to allow for complying with all instructions and regulations of the Police Authorities.
17. All water shall be fresh, clean and pure, free from earthly, vegetable or organic matter, acid or alkaline substance in solution. The Contractor shall provide at his own risk and cost all water for use in connection with the Works, (including works of sub-contractors). If need be, he shall make arrangements with the Local Water Authority for the installation of a separate meter for all water used by him throughout the Contract and pay all cost and fees in connection therewith. He shall also provide temporary storage tanks and tubing, etc., as may be necessary, and clear away at completion.
18. The Contractor shall provide all artificial lighting and power for his own use on the Works, (including Sub – Contractor's) including all temporary connections, wiring, fittings, etc., and clearing away on completion. The Contractor shall pay all fees and obtain all permits in connection therewith.
19. The Contractor shall constantly keep on the Works a Literate English-speaking Agent or Representative, competent and experienced in the kind of work involved, who shall give his whole time to the

superintendence of the works. (Including works of sub – contractors). Such Agent or Representative shall receive on behalf of the Contractor directions and instruction from the Engineer, and such directions and instructions shall be deemed to be given to the contractor in accordance with the Conditions of Contract. The Agent shall not be replaced without the specific approval of the Engineer.

20. The Contractor shall ensure that the safety of his work people and all authorized visitors to the site are protected at all times. In particular, there shall be the proper provision of guard-rails to scaffolding, protection against falling materials, tools on site, dust, nail and other sharp objects. The site shall be kept tidy and clear of dangerous rubbish. The Architect shall be empowered to suspend work on site should it be considered this condition is not being observed and no claim arising from such suspension will be allowed.
21. The area as available to the Contractor for workyards, offices and other facilities shall be directed by the Architect and any existing features to remain shall be protected from damage throughout the Contract Period and handed back in good condition when they are vacated at the end of the Contract. If additional areas are required, the contractor shall source the town cost.
22. The Contractor shall give the Architect reasonable notice of the intention to set out or take levels for any part of the Works so that arrangements may be made for checking the work. The accuracy of setting out and leveling shall be within the tolerances specified in the Specifications or on the Drawings. The checking of setting out or leveling by the Architect shall not relieve the Contractor of his duties or responsibilities under the Contract.
23. The Contractor must take steps necessary to safeguard and shall be held fully responsible for any damage caused to existing and adjacent property, including buildings that are not a subject of demolition. He shall make good at his own cost damage to persons and property caused there on, and he shall indemnify the Procuring Entity against any loss or claim that may arise.

24. The Contractor shall take such steps and exercise such care and diligence as to minimize nuisance arising from dust, noise or any other cause to the occupiers of the existing and adjacent property. He must provide such temporary and special screens and tarpaulins or gummy bags, hoarding, barriers, warning signs etc. as he considers necessary and sufficient for the protection of the existing and adjacent property and or prevention of nuisance etc. as directed by Engineer.
25. The Contractors attention is drawn to the standards levy order which was amended on 15th October 1998. Legal notice No.154 of 1998. The Contractor is required to pay a monthly level of 0.2% of his factory price of construction works with effect from January 1999. Tenderer shall allow for this in the build-up of his rates.
26. The Contractor shall provide temporary sheds, offices meshrooms, sanitary, accommodation and other temporary buildings for the use of the contractor and sub-contractors, including lighting furniture equipment and attendance.
27. Contractor shall provide/build labor camp sites to be agreed with the Engineer. Labor camps shall be complete with sanitary accommodation and fencing gates.
28. The Contractor must provide the necessary toilet facilities to the requirement and satisfaction of the Health Authorities and maintain the same in a thoroughly clean and sanitary condition and pay all conservancy fees during the period of the Works and remove when no longer required.
29. The Contractor shall provide at his own risk and cost all watching and lighting as necessary to safeguard the Works, Plant and materials against damage and theft.
30. The Contractor shall provide all necessary hoists, tackle, plant, equipment, vehicles, tools and appliances of every description for the due and satisfactory completion of the Works and shall remove the same on completion. All such plant, tools and equipment shall comply with all regulations in force throughout the period of the Contract and shall be altered or adopted during the Contract period as may be necessary to comply with any amendments in or additions to such regulations.
31. Provide, erect and maintain all necessary scaffolding, sufficiently strong and efficient for the due performance of the works, including Sub-Contract Works, provide special scaffolding as required by Sub-Contractors, alter and adopt all scaffolding as and when required during the Works, and remove on completion. No scaffolding is measured here in after and the Contractor must allow in his rates for this.
32. The Contractor shall take all necessary precautions such as temporary fencing, hoarding fans, planked footways, guard-rails gantries screen, etc., for the safe custody of the Works, materials and public

protection and adjacent properties.

33. Cover up all and protect from damage, including damage from inclement weather, all finished work and unfixed materials, including that of Sub-Contractors, etc., to the satisfaction of the Architect until the completion of the Contract.
34. The Contractor shall, after completion of the works, at his own expense, remove and clear away all surplus excavated demolition materials, plant, rubbish and unused materials and shall leave the whole of the Site and Works in a clean and tidy state to the satisfaction of the Engineer, sheds, camps, etc. Particular care shall be taken to leave clean all floors and windows and to remove all paint and cement all rubbish and dirt as it accumulates. The Contractor is to find his own dump and shall pay all charges in connection therewith.
35. Concrete test cubes shall be prepared in a set of three, as described including testing fees, labor and materials, making molds, transport, handling, etc. Allow in your rates for making at least four cubes on each occasion, from different batches; the concrete being taken from the point of deposit.
36. The Contractors shall furnish at the earliest possible opportunity before work commences, and at his own cost, any samples of materials and workmanship that may be called for by the Architect for the approval or rejection, and any further samples in the case of rejection, until such samples are approved by the Engineer. Such samples, when approved, shall be the minimum standard for the work to which they apply. The procedure for submitting samples of materials for testing or approval and the method of marking for identification shall be as laid down by the Engineer. The Contractor shall allow in his Tender for such samples and tests, including those in connection with his Sub-Contractors work.

37. The Contractors attention is drawn to the Finance Bill of the year 2000/2001 on withholding tax on contractual payment section 35(7)(i)(ii) which became effective on 1st July 2000. A 3% withholding tax will be applicable to all in term payments exceeding Kshs..... for work done in respect of building or civil works. The contractor shall allow for any costs arising resulting there from in the build-up of rates.
38. Blasting will only be allowed with the express permission of the Architect in writing. All blasting operations shall be carried out at the Contractor's sole risk and cost, in accordance with any Government regulations in force for the time being, and any special regulations laid down by the Architect governing the use and storage of explosives.
39. The National Construction Authority is a state corporation established under the national construction authority Act No.14 of 2011. The broad Mandate of the Authority is to over see the construction industry and coordinate its development. The National Construction Authority Regulations 2014 with an effective date of 6th June 2014, regulation 25, - Allow 0.5% of the tender sum/contract sum for construction levy.
40. The Contractor attention is drawn to Finance Bill of 1993 where VAT was introduced in all contracts for construction services. The tenderer is also drawn to VAT Act Cap 476 clause 19(9). The tenderer must allow for VAT 1.19 as instructed else were.
41. The contractor shall allow and pay for all insurance to cover risks and indemnities required Items 17 and 18 of the Conditions of contract and also specified in the Special Conditions of Contract.

Measured Works;

SECTION VI - SPECIFICATIONS

Notes for preparing Specifications

1. Specifications must be drafted to present a clear and precise statement of the required standards of materials, and workmanship for tenderers to respond realistically and competitively to the requirements of the Procuring Entity and ensure responsiveness of tenders. The Specifications should require that all materials, plant, and other supplies to be permanently incorporated in the Works be new, unused, of the most recent or current models, and incorporating all recent improvements in design and materials unless provided otherwise in the Contract. Where the Contractor is responsible for the design of any part of the permanent Works, the extent of his obligations must be stated.
2. Specifications from previous similar projects are useful and may not be necessary to re-write specifications for every Works Contract.
3. There are considerable advantages in standardizing **General Specifications** for repetitive Works in recognized public sectors, such as high ways, urban housing, irrigation and water supply. The General Specifications should cover all classes of workmanship, materials and equipment commonly involved in constructions, although not necessarily to be used in a particular works contract. Deletions or addenda should then adapt the General Specifications to the particular Works.
4. Care must be taken in drafting Specifications to ensure they are not restrictive. In the Specifications of standards for materials, plant and workmanship, existing Kenya Standards should be used as much as possible, otherwise recognized international standards may also be used.
5. The Procuring Entity should decide whether technical solutions to specified parts of the Works are to be permitted. Alternatives are appropriate in cases where obvious (and potentially less costly) alternatives are possible to the technical solutions indicated in tender documents for certain elements of the Works, taking into consideration the comparative specialized advantage of potential tenderers.
6. The Procuring Entity should provide a description of the selected parts of the Works with appropriate reference to Drawings, Specifications, Bills of Quantities, and Design or Performance criteria, stating that the alternative solutions shall be at least structurally and functionally equivalent to the basic design parameters and Specifications.
7. Such alternative solutions shall be accompanied by all information necessary for a complete evaluation by the Procuring Entity, including drawings, design calculations, technical specifications, breakdown of prices, proposed construction methodology, and other relevant details. Technical alternatives permitted in this manner shall be considered by the Procuring Entity each on its own merits and independently of

Proposed Completion of Administration and Tuiton Block for KMTC Bomet Campus.

whether the tenderer has priced the item as described in the Procuring Entity's design included with the tender documents.

BILLS OF QUANTITIES

| | | | |
|---|---|--------------|------------|
| | ELEMENT NR 01 | | |
| | (01) <u>PRELIMINARIES</u> | KSHS. | CTS |
| A | <p><u>DEFINITION OF TERMS</u></p> <p>The following terms, whenever used hereinafter and in all Contract Documents shall be interpreted as hereunder: -</p> <p>"Employer" shall be held to mean :</p> <p>Contractor shall be held to mean the persons partnership, firm or company whose tender for the works has been accepted and who has or have signed the contract and shall include his or their heirs, executors, administrators, assigns, successors and duly appointed representatives.</p> <p>a) "Architect" shall be held to mean: TEGO ARCH-SYSTEMS</p> <p>b) "Quantity Surveyor" shall be held to mean: CONTINETAL QUANTITY SURVERYORS AFRICA LTD PO BOX 11900 - 00100 TEL: 0721 716 823 NAIROBI</p> <p>c) "Civil/Structural Engineers" shall be held to mean</p> <p>d) "Electrical/Mechanical Engineers" shall be held to mean</p> <p>.....</p> <p>.....</p> <p>"Employer Representative" - where the terms "Architect" "Quantity Surveyor" as defined above are used in all Contract Documents they shall be deemed to imply the Employer's representative or such persons as they may duly authorize to represent them on behalf of the Employer or the successors in office of such persons and also such persons as may be deputed by such representatives to act on their behalf for the prupose of this Contract.</p> | | |
| | CARRIED TO COLLECTION | - | |

| | | | |
|---|---|-------|-----|
| | (01) <u>PRELIMINARIES</u> | | |
| A | DEFINITION OF TERMS CTD e) "Works" shall be held to mean all or any portion of work, materials and articles wherever the same are being manufactured or prepared which are to be used in the execution of this Contract, and whether the same be on the site of the building or not. It shall also be deemed to include the work of all sub- contractors and all variations. f) "Contract" shall be held to mean the Quotation, Articles of Agreement and Conditions of Contract, form of bond, Drawings and priced and signed Bills of Quantities. g) "Site" shall be held to mean the Lands and other places on, under, in or through which the works are to be executed or carried out and other lands or places provided by the Employer for the purpose of the Contract. h) "Approved, Directed and Selected" shall be held to mean the approval, direction and selection of or by the Architect. i) "Singular and plural" - words importing the singular only shall also include the plural and vice versa where the context requires. i) "Remove" shall mean taking down, dismantling, hacking up, breaking down etc. and clearing from site or as directed. <u>LOCATION OF SITE</u> The site of the proposed works is situated at: | KSHS. | CTS |
| B | | | |
| | CARRIED TO COLLECTION | | - |

PROPOSED COMPLETION OF ADMINISTRATION/TUITION BLOCK FOR KMTC- BOMET CAMPUS.

PRELIMINARIES

| | (01) <u>PRELIMINARIES</u> | KSHS. | CTS |
|----------|--|--------------|------------|
| A | <p>LOCATION OF SITE C'TD</p> <p>The Contractor shall be deemed to have visited the site and satisfied himself as to:</p> <p>(a) The nature of the site.</p> <p>(b) The amount of bush, rubbish or debris to be cleared away before commencement.</p> <p>(c) The nature, current usage, proximity and size of adjoining property and buildings.</p> <p>(d) The nature of existing communication by road or otherwise.</p> <p>(e) The availability of land for the erection and positioning of all temporary structures and materials necessary for the execution of the works.</p> <p>SCOPE AND DESCRIPTION OF THE WORKS</p> <p>The Works in this contract comprises: PROPOSED COMPLETION OF ADMINISTRATION/TUITION BLOCK FOR KMTC- BOMET CAMPUS .</p> | | |
| | CARRIED TO COLLECTION | - | |

| | (01) <u>PRELIMINARIES</u> | KSHS. | CTS |
|----------|---|--------------|------------|
| A | <p><u>SCOPE AND DESCRIPTION FO THE WORKS (CTD)</u></p> <p>The Client has the authority to issue variations through the Architect to either increase or decrease the scope of works. In event of such happenings, the Contractors rates will be used as allowed in the Conditions of Contract. However, such variations will not entitle the Contractor to claims for loss of profit and other related expenses incase of omissions being made to the scope of works. The Employer therefore, reserves the right to omit any section(s) of the Works before or after the award.</p> <p>It is mandatory for the tenderer to visit the site in order to accurately assess the type of works to be carried out.</p> <p><u>CONDITIONS OF CONTRACT</u></p> <p>The Contractor will be required to enter into a contract with the employer as per "Agreement and Conditions for Contract in the Tender Document" published by the Joint Building Council, Kenya and sanctioned by Architectural Association of Kenya and Kenya Association of Building Contractors and Engineers contractors copies of which may be inspected at the offices of the Architect or Quantity Surveyors by appointment during normal working hours.</p> <p>The Contractor is referred to the main document for full information as number and titles of the clauses only are hereafter given with such additional information as is required.</p> | | |
| B | <p>All clauses carrying a monetary value to be priced out opposite to the numbers and titles of each clause.</p> <p>All clauses carrying a monetary value to be price out opposite to the numbers and titles of each clause.</p> | | |
| | CARRIED TO COLLECTION | | |

PRELIMINARIES

| | (01) <u>PRELIMINARIES</u> | KSHS. | CTS |
|---|--|--------------|------------|
| A | <p>CLAUSES</p> <ol style="list-style-type: none"> 1. Definitions 2. Articles of Agreement 3. General Obligations 4. General obligations of the Contractor 5. General obligations of the Architect 6. General obligations of the Quantity Surveyor 7. Contract documents 8. Contract bills and contract price 9. Contractor's site agent and other staff 10. Clerk of Works 11. Liability against injury to person and property 12. Insurance against injury to persons and property 13. Insurance of works (Contractor's liability) 14. Insurance of Works (Employer's liability) 15. Insurance of Works (works of alteration etc.) 16. Performance bond 17. Compliance with regulations, notices etc. 18. Programme of Works 19. Access to the Works 20. Possession of site and commencement of Works 21. Levelling and setting out 22. Architect's Instructions 23. Specifications of goods, materials and workmanship | | |
| | CARRIED TO COLLECTION | - | |

PRELIMINARIES

| | (01) PRELIMINARIES | KSHS. | CTS |
|----------|--|--------------|------------|
| A | <p>CLAUSES C'TD</p> <p>24. Samples and tests</p> <p>25. Royalties</p> <p>26. Assignment</p> <p>27. Subletting</p> <p>28. Suspension fo the Works by the Architect</p> <p>29. Suspension of the Works by the Contractor</p> <p>30. Variations</p> <p>31. Nominated sub-contractors</p> <p>32. Nominated suppliers</p> <p>33. Work by other persons engaged by the Employer</p> <p>34. Payments</p> <p>35. Fluctuations</p> <p>36. Extension of time</p> <p>37. Loss and expense caused by disturbance of regular progress of works</p> <p>38. Termination of the contract by the Employer</p> <p>39. Termination of the contract by the Contractor</p> <p>40. Termination of the contract by either party</p> <p>41. Practical completion and defects liability</p> <p>42. Sectional completion</p> <p>43. Damages of delay in completion</p> <p>44. Antiquities and other objects of value</p> <p>45. Settlement of disputes</p> | | |
| | CARRIED TO COLLECTION | | |

| | (01) PRELIMINARIES | KSHS. | CTS |
|---|---|-------|-----|
| A | <p><u>Appendix to Conditions of Contract</u></p> <p><u>Clauses 13.0</u></p> <p>Percentage of cover professional fees; 9% (nine percent) for insurance purposes only</p> <p>Clause 16.1</p> <p>Name of Contractor's surety</p> <p>.....</p> <p>Amount of Surety; 10% (Ten percent) of Contract sum</p> <p>Clause 16.2</p> <p>Name of Employer's surety; Shall be struct out in full</p> <p>Amount of Surety Not applicable</p> <p>Clause 18.1</p> <p>Period of submission of programme; Two weeks from date of award of contract</p> <p>Clause 20.1</p> <p>Period of possession of site; To be agreed with Architects</p> <p>CARRIED TO COLLECTION</p> | | |
| | CARRIED TO COLLECTION | | |

PROPOSED COMPLETION OF ADMINISTRATION/TUITION BLOCK FOR KMTC- BOMET CAMPUS.

PRELIMINARIES

| | (01) PRELIMINARIES | KSHS. | CTS |
|---|--|--------------|------------|
| A | Appendix to Conditions of Contract C'td Clause 20.2 Contract period_____Weeks Date of commencement of Works To be agreed with the Architect Date of Practical completion To be advised by the Architect Clauses 31.14, 32.4.5, 34.6 | | |
| B | Name of the bank for purposes of interest calculation; Any commercial bank operating in Kenya. <u>Clause 34.1</u> | | |
| C | Interval for application of payment; certificates Clause 34.4 | | |
| D | Minimum amount of payment certificate; Clause 34.12 | | |
| E | Percentage of certified value retained; Limit of retention fund | | |
| | CARRIED TO COLLECTION | - | |

| | (01) <u>PRELIMINARIES</u> | KSHS. | CTS |
|---|---|-------|-----|
| A | <p><u>Appendix to Conditions of Contract C'td Clause 34.15</u> Periods for release of interest on; To be struct out in full retention money to Contractor <u>Clause 34.17</u> Period of final measurement; Six months after practical completion of works. <u>Clause 35</u> Fluctuations clause ;To be struct out in full <u>Clause 41.6</u> Damages for delay in completion; At the rate of Kshs. 30,000/= per week or part thereof <u>Employer's Address:</u> For the service of notices:</p> | | |
| B | <p><u>METHOD OF MEASUREMENT</u> The Bills of quantities have been prepared in accordance with the general principles of the <u>Standard Method of Measurement of Building Works for East Africa. Second Edition (Metric)</u>, published by the Architectural Association of Kenya. Chapter of Quantity Surveyors in June 2008.</p> | | |
| | CARRIED TO COLLECTION | - | |

PRELIMINARIES

| A | (01) PRELIMINARIES <u>ABBREVIATIONS C'TD</u> | KSHS. | CTS |
|---|--|-------|-----|
| B | <p><u>ABBREVIATIONS</u></p> <p>Throughout these Bills of Quantities, units of measurements and terms are abbreviated and shall be interpreted as follows:</p> <p>mm shall mean millimetres cm shall mean centimetres M shall mean metres M1 shall mean linear metres M2 shall mean square metres M3 shall mean cubic metres Kgs. Shall mean kilograms No/Nr. Shall mean number Prs. Shall mean pairs B.S.; Shall mean current British Standard Institution, 2 Park Street, London, WI England</p> <p>B Approved; shall mean approved by or to the approval of the Architect. As directed shall mean as directed by the Architect.</p> <p>C DITTO; shall mean the whole of preceding description except as qualified in the description in which it occurs. Where it occurs in description of succeeding items it shall mean the same as in the first description of the series in which it occurs expect as qualified in the description concerned. Where it occurs in brackets, it shall mean whole of the preceding description which is contained with the appropriate brackets.</p> <p>D K.B.S. Shall mean the current Kenya Bureau of Standards m.s; shall mean measured separately b.m.s. shall mean both sides measured p.c. shall mean prime cost 100 to 200;- shall mean exceeding 100mm but not exceeding 200mm girth and all items described in this manner shall be similarly construed.</p> | | |
| | CARRIED TO COLLECTION | - | |

| | | | |
|--|------------------------------|---------|--|
| <p>E</p> <p>Works;- the term 'the works' wherever used hereinafter and in all contract documents shall mean all or any portion of the works materials and articles wherever the same are to be used in the execution of this contract and whether the same be on site or not</p> <p><u>SPECIAL CLAUSES SAFETY</u></p> <p>The contractor is hereby notified that the facility is in used and the Works shall be carried out with minimal interference to college programmes. The Contractor shall take all Safety precautions as necessary to ensure maximum safety to all Third party persons including Students and staff moving Around, Visiting persons engaged upon or visiting the works. The contractor shall provide for all the safety equipments required, All the safety procedures required including safety trainings, All the insurance required regarding safety. <u>The client shall not accept any liability arising from negligence or omission</u> of this clause and the contractor is hereby advise to include in his tender any cost that will cover up safety issues.</p> <p><u>TRESPASS AND NUISANCE</u></p> <p>The Contractor shall not obstruct any public way or otherwise do or suffer to be done anything which may amount to a nuisance or annoyance, and shall not interfere with any right to any way or right to adjoining property and any notice received by him or left upon the site requiring the discontinuance or suspension of any part of the works shall at once be forwarded by him to the Architect or, if given verbally, shall at once be communicated by him to the Architect in writing and the Contractor shall keep the Employer indemnified against any claim or loss consequent upon any act neglect or omission of the Contractor.</p> <p>The Contractor shall take all precautions to eliminate as far as possible, the danger to the public and other persons arising from the entry and exit of vehicles to and from the site.</p> | | 250,000 | |
| | CARRIED TO COLLECTION | 250,000 | |

| | (01) <u>PRELIMINARIES</u> | KSHS. | CTS |
|--|---|--------------|------------|
| | <p><u>HOARDING</u></p> <p>The contractors shall Allow erecting and maintaining throughout the course of contract and afterwards clearing any approved temporary galvanized sheet hoarding or other equal and approved hoarding for the protection of the public and College students and staff.</p> <p>The contract shall allow for erecting or make provision for access and entrances gates to the site. The aproximate total length of hoarding isM and will include Two Nr vehicular gates.</p> <p>The external face for the hoarding should be painted to the approved colour 3-coat work.</p> <p><u>CONTRACT RATES TO APPLY</u></p> <p>Rates inserted in the tender Bills of Quantities shall apply throughout the period of contract. Any changes will be strictly in accordance with the contract.</p> <p><u>PRICING BILL OF QUANTITIES</u></p> <p>The Contractor shall price out individually and in detail all items in this Bill of Quantities and under no circumstances will lumpsums be allowed. All rates and figures entered in the Bill of Quantities must be done in ink.</p> <p>The Contractor is advised to check Bill of Quantities and should he find any bOQ-Pages missing or in duplicate or the figures in writing indistinct or any ambiguity in description, he must inform the Quantity Surveyor at once and have same rectified.</p> <p>Without authority, the Contractor shall not alter or otherwise qualify the test of the Bill of Quantities, otherwise such alterations shall be ignored.</p> | | |
| | CARRIED TO COLLECTION | | |

| | (01) <u>PRELIMINARIES</u> | KSHS. | CTS |
|---|--|-------|-----|
| A | <p><u>PRICING BILL OF QUANTITIES (CTD)</u></p> <p>Should the priced Bill of Quantities of the Tenderer recommended for acceptance show errors in pricing and/or in arithmetic (after a complete technical and arithmetical check), such errors shall be computed as a percentage (rebated or addition) of the "Builder's Work" (i.e. the arithmetically correct figures less all P.C. and Provisional addition shall be applied on all variation to "Builder's Work".</p> <p>All expense incurred by the Contractor in preparation of this tender shall not be allowed.</p> | | |
| B | <p><u>TOOLS, PLANTS AND SCAFFOLDING</u></p> <p>Provide all necessary cranes, hoists and other plant including ladders, staging, access gangway tackle tarpaulins, tools, moulds, template etc., necessary for the proper execution of the works and properly maintaining them during the contract performance.</p> | | |
| C | <p><u>SANITATION FOR THE WORKS</u></p> <p>The Contractor shall provide and maintain proper sanitation of the Works to the satisfaction of the Local Authorities, Labour Department and the Architect.</p> | | |
| D | <p><u>SECURITY OF WORKS</u></p> <p>The Contractor shall be entirely responsible for the security of all the works, stores, materials, plant, personnel, etc. both his own and sub-contractor's and must provide all necessary watching, lighting and other precautions as necessary to ensure against theft, loss of damage and the protection of the public.</p> <p>All articles and materials supplied by the Client must be signed for by the Contractor at the time of taking delivery as having received them in good order and thereafter the Contractor shall be responsible for any damage or loss.</p> | | |
| | CARRIED TO COLLECTION | | |

| | (01) <u>PRELIMINARIES</u> | KSHS. | CTS |
|---|---|-------|-----|
| A | <p><u>LABOUR REGULATIONS</u></p> <p>The Contractor shall strictly adhere to the relevant Current Labour Regulations regarding emoluments, working hours and working conditions. These regulations must be displayed at all times during the execution of this contract for the information of employees in all places used for the execution of the Contract.</p> <p>The Contractor shall recognize the freedom of employees to belong to Trade Unions and maintain daily records in English of the time worked and wages paid to individual employees.</p> | | |
| B | <p><u>SUPERVISION AND WORKING HOURS</u></p> <p>The work shall be executed under the direction and reasonable satisfaction of the Architect who shall at all times during the normal working hours have access to all Works or any other places where such work is being prepared for the Contract.</p> <p>Working hours shall be those generally in force in the Building and Civil Engineering Trades in Kenya. No work shall be carried out at night or on gazetted holidays unless the Architect shall so direct.</p> <p>No work shall be covered up nor shall any concreting be carried out in the absence of the Clerk of Works without the prior approval of the Architect in writing.</p> | | |
| C | <p><u>BLASTING OPERATIONS</u></p> <p>Blasting will only be allowed with the express permission of the Architect. Any blasting operations shall be carried out at the Contractor's sole risk and cost in accordance with any Government Regulations in force for the time being and any special regulations laid down by the Architect governing the use and storage of explosives.</p> | | |
| | CARRIED TO COLLECTION | | |

| | (01) <u>PRELIMINARIES</u> | KSHS. | CTS |
|---|--|-------|-----|
| A | <p><u>INSURANCES</u></p> <p>The Contractor shall insure as required in Clause 11, 12, 13, 14 and 15 of the Articles of Agreement. No payment on account of the work executed shall be made to the Contractor until he has satisfied the Architect either by production of an Insurance Policy or an Insurance Certificate that the foregoing insurance clauses have been complied with.</p> | | |
| B | <p><u>PUBLIC AND PRIVATE ROADS</u></p> <p>Maintain as required throughout the execution of the Works and make good any damage to public or private roads arising from or consequent upon the execution of the Works to the satisfaction of the owners and the Architect.</p> | | |
| C | <p><u>WATER FOR WORKS</u></p> <p>BOMWASCO water is connected to site but the Contractor shall pay for consumption of water for the works including that required by sub-contractors on site, and for any temporary plumbing, meter and storage facilities and clear way on completion and make good works disturbed. The contractor shall also allow for any additional water in case of any insufficiency. Nominated sub-contractors are to be made liable for the cost of any water used or any installations specially provided for their own use.</p> | | |
| D | <p><u>LIGHTING AND POWER FOR THE WORKS</u></p> <p>The site is connected with single phase power by the KPLC; The Contractor shall provide at his own risk and cost for the consumption and use of electricity for the works including that required by sub-contractors and others on site. Nominated sub-contractors are to be made liable for the cost of any electrical power used and for any installations provided specially for their own use.</p> | | |
| | CARRIED TO COLLECTION | | |

| | (01) <u>PRELIMINARIES</u> | KSHS. | CTS |
|---|---|-------|-----|
| A | <p><u>EXISTING PROPERTY</u></p> <p>The Contractor shall take all precautions to avoid damage to all existing property including roads, cables, drains and other services and he will be held responsible for and shall make good all such damages arising from the execution of this contract at his own expenses to the satisfaction of the Architect.</p> <p>.</p> | | |
| B | <p><u>ACCESS TO SITE AND TEMPORARY ROADS</u></p> <p>Means of access to the site shall be agreed with the Architect prior to commencement of the work and the Contractor must allow for constructing and maintaining the necessary temporary access roads, removing them and making good and reinstating all works and surfaces disturbed to the satisfaction of the Architect.</p> | | |
| C | <p><u>SITE OFFICE</u></p> <p>The contractor shall erect and maintain a site office to the satisfaction of the Architect. The Contractor shall provide a meeting table with seats to sit 10 people.</p> <p>Provide for all power and lighting points.</p> <p>.</p> | | |
| | CARRIED TO COLLECTION | | |

| | (01) <u>PRELIMINARIES</u> | KSHS. | CTS |
|---|--|-------|-----|
| A | <u>STORAGE OF MATERIALS</u> The Contractor shall erect or arrange for the safe storage and custody of materials for the works both for the main Contractor and nominated Sub-contractors and Suppliers | | |
| B | <u>TRANSPORT</u> Allow for transport of workmen, materials, etc. to and from the site at such routes as may be permitted by competent authorities. | | |
| C | <u>LABOUR CAMPS</u> Labour camps will not permitted on the site. | | |
| D | <u>PROGRESS CHART</u> As indicated elsewhere in this Document, the Contractor shall prepare a full detailed programme and progress chart in the form of bar chart, precedence diagram or network analysis to coincide with various sectional completion dates if any. The programme must be updated on monthly basis throughout the progress of Works. The draft is to be submitted and approved by the design team. | | |
| | CARRIED TO COLLECTION | | |

| | (01) <u>PRELIMINARIES</u> | KSHS. | CTS |
|---|--|--------------|------------|
| A | <p><u>PROVISIONAL WORK</u></p> <p>All work measured provisionally shall be left uncovered within a reasonable time to allow all measurements needed for such adjustment to be taken by the Quantity Surveyor when such work is completed.</p> <p>Should the Contractor default in these respects, he shall, if the Architect so directs uncover the work at his own expenses to enable measurements to be taken.</p> | | |
| B | <p><u>IMPORTED MATERIALS AND SPECIAL ITEMS</u></p> <p>Where imported materials or special items of goods, materials, or equipment form part of the contract, the Contractor shall be entirely responsible for making all necessary arrangements and placing all necessary orders to ensure their prompt and timely arrival on site to suite the building operations. No claim for an extension of time shall be entertained by the Architect unless the Contractor can produce reasonable proof that he has taken all possible precautions to prevent delay and that the delay is beyond his control.</p> | | |
| C | <p><u>PRIME COST AND PROVISIONAL ITEMS</u></p> <p>Interpretation of these items shall be as in Clause A7 of the Standard Method of Measurement and sums of money included under these terms shall be subject to adjustment at final account.</p> <p>The contractor shall allow a provisional sum of ksh 1,000,000 (One million Kenya shillings only) for Project manager and Supervision team's Equipments which may include Laptops, Printers, Communication equipments etc. The amount shall be expressly expended under a written instructions of the Project Manager.</p> | | |
| | CARRIED TO COLLECTION | | |

| | (01) <u>PRELIMINARIES</u> | KSHS. | CTS |
|---|---|--------------|------------|
| A | <p><u>MATERIALS ARISING FROM EXCAVATIONS</u></p> <p>Materials of any kind obtained from the excavations shall be the property of the Employer and unless the Architect directs otherwise such materials shall only be used in the works in substitution of materials which the Contractor would otherwise have had to supply, with the written permission of the Architect. Should such permission be given, the Contractor shall make due allowance for the value of the materials so used at a price to be agreed.</p> | | |
| B | <p><u>PROTECTION OF THE WORKS</u></p> <p>Provide for protection of all the works contained in the Bills of Quantities, including casing up, covering or such other means as may be necessary to avoid damage to the satisfaction of the Architect and remove such protection when no longer required and make good any damage which may nevertheless have been done at completion free of cost to the Employer.</p> | | |
| C | <p><u>REMOVAL OF RUBBISH AND CLEANING</u></p> <p>Remove all rubbish and debris from the buildings and site as it accumulates and at completion of the works and remove all plant, scaffolding and unused materials at completion, or as directed by the Architect from time to time. Before final inspection and handing over date, the Contractor must clean the building both internally and externally to make the Works perfect and fit for immediate occupation by the Client.</p> | | |
| | CARRIED TO COLLECTION | | |

| | (01) <u>PRELIMINARIES</u> | KSHS. | CTS |
|---|---|-------|-----|
| A | <p><u>WORKS TO BE DELIVERED UP CLEAN</u></p> <p>Clean and flush all gutters, rainwater and waste pipes, manholes and drains, wash (except where such treatment might cause damage) and clean all floors, sanitary fittings, glass inside and outside, and any other parts of the works which may require it, remove all marks, blemishes, stains and defects from joiner, fittings and decorated surfaces generally, polish door furniture and bright parts of metal- work and leave the whole of the buildings water-tight, clean, perfect and fit for occupation to the approval of the Architect.</p> | | |
| B | <p><u>FIRM PRICE CONTRACT</u></p> <p>Unless otherwise specifically stated in Particular Preliminaries, this is a firm price contract and the Contractor must allow in his tender for any increases in the cost of labour and/or materials during the currency fo the Contract. No claim for increased costs will be entertained except only in increased costs arising from fluctuation in duties as defined in Condition No. 32 of the Conditions of Contract.</p> | | |
| C | <p><u>SAMPLES</u></p> <p>The Contractor should allow for providing and testing any number of samples of materials or workmanship required by the Architect or Engineer for approval or rejection and any further samples in the case of rejection until such smaples are approved. Materials or workmanship not to the standard of approved samples shall be rejected.</p> | | |
| | CARRIED TO COLLECTION | | |

| | (01) <u>PRELIMINARIES</u> | KSHS. | CTS |
|---|---|-------|-----|
| A | <p><u>CONCRETE CUBE TESTS</u></p> <p>The Contractor should allow for making, delivery and testing of concrete cube tests during all stages of the Works. Such cubes should be made in accordance with Engineer's instructions and the Contractor shall allow for all costs and expenses associated thereof.</p> | | |
| B | <p><u>STATUTORY OBLIGATIONS, NOTICES, FEES AND CHARGES</u></p> <p>The Contractor should allow in his tender for all costs incurred in complying with all Statutory Requirements and payment of all Levies currently in force and affecting the Construction Industry.</p> <p>This Clause will cover among others, the Training Levy as in Legal Notice No. 237 of October 1971 as well as the Standards Levy Order 1990 as in Legal Notice No. 267 of 1st July 1990, Value Added Tax Act 1989 and all amendments enacted upto tender date.</p> | | |
| C | <p><u>DIRECT PROCUREMENT OF EMPLOYER</u></p> <p>Certain items may be directly procured by the Employer for incorporation in the Works.</p> <p>In such cases, the Employer will be required to list such items for notification to the Contractor before the date of possession.</p> <p>Such items shall then rank and be treated as P.C. Sums items for the purposes of the evaluation of profit and attendance.</p> <p>No other claim shall be made against such items by the Contractor except as in accordance with the Contract.</p> <p>Where such items are fixed by the Contractor a fixing rate shall be determined by the Quantity Surveyor in accordance with the Contract.</p> | | |
| | CARRIED TO COLLECTION | | |

| | (01) <u>PRELIMINARIES</u> | KSHS. | CTS |
|---|--|-------|-----|
| A | <p><u>WITHHOLDING TAX</u> The Contractor to comply fully with all the requirements under the Act currently in force and affecting the building industry.</p> | | |
| B | <p><u>DEMOLITIONS</u> The Contractor shall visit the existing building and ascertain for himself the nature of the work and specific items to be demolished. The dimensions and quantities where stated in this section are approximate and are given as a guide only without warranty. The work will not be subject to re-measurement and the Contractor must satisfy himself of the exact nature and extent before submission of tender. The items of pulling down and alterations are to include for both labour and materials, all necessary use of plant and for any shoring, propping, strutting and temporary supports. The prices are to include for making good all works disturbed in all trades and for removing and clearing away rubbish. During demolition works, the Contractor shall keep the debris constantly watered to minimize dust arising and all rubbish shall be removed from site as soon as practicable. Dust proof screens and rubbish chutes shall be provided to the Architects approval and will be constructed before work commences in those nearby areas.</p> | | |
| C | <p><u>NOISE CONTROL</u> The Contractor shall take all precautions to minimize noise levels and shall comply with all statutory requirements to that effect</p> | | |
| | CARRIED TO COLLECTION | - | |

| | (01) <u>PRELIMINARIES</u> | KSHS. | CTS |
|---|--|-------|-----|
| A | <p><u>OVERLOADING</u></p> <p>The Contractor shall avoid damage to existing building and adjoining structures and shall avoid excessive loads by way of plant materials, debris etc. on any part of the existing building without prior approval of the Architect.</p> | | |
| B | <p><u>INTERPRETATION OF TERMS</u></p> <p>"Demolish" shall be deemed to mean cutting away, pulling down, breaking up, taking down etc. as the context may require and shall include clearing away and removing from site all debris arising.</p> <p>"Remove" shall mean taking down, dismantling, hacking up, breaking down etc. and clearing from site or as directed.</p> | | |
| C | <p><u>NOTES:</u></p> <p>01. The Contractor shall exercise extreme care during demolitions to avoid unwarranted damage to existing buildings. Any damage caused through want of care shall be repaired and made good by the Contractor and at his own expense.</p> <p>02. Where the items required the salvaged materials to be handed over to the Employer/Architect, the Contractor shall make every effort to minimize damage to such items during removal and subsequent handling.</p> | | |
| D | <p><u>NOTES (CTD):</u></p> <p>03. All reusable material arising from demolition work shall be the property of the Employer and will be handed over to the Employer/Architect or stored in a secure place as directed by the Employer/Architect. Such materials shall be identified by the Employer/Architect before demolitions starts.</p> <p>04. Where such reusable materials are to be reused in the Works, this will be at the sole direction of the Employer/ Architect and the Contractor shall give due credit to the Employer.</p> | | |
| E | <p><u>COPYRIGHT</u></p> <p>The copyright of these Bills of Quantities is vested in the Quantity Surveyors and no part thereof may be reproduced without their express permission given in writing.</p> | | |
| | CARRIED TO COLLECTION | - | |

| | (01) PRELIMINARIES | KSHS | CTS |
|--|---|------|-----|
| | <u>COLLECTION</u> Brough from Prel-bOQ-Page-1 Brough from Prel-bOQ-Page-2 Brough from Prel-bOQ-Page-3 Brough from Prel-bOQ-Page-4 Brough from Prel-bOQ-Page-5 Brough from Prel-bOQ-Page-6 Brough from Prel-bOQ-Page-7 Brough from Prel-bOQ-Page-8 Brough from Prel-bOQ-Page-9 Brough from Prel-bOQ-Page-10 Brough from Prel-bOQ-Page-11 Brough from Prel-bOQ-Page-12 Brough from Prel-bOQ-Page-13 Brough from Prel-bOQ-Page-14 Brough from Prel-bOQ-Page-15 Brough from Prel-bOQ-Page-16 Brough from Prel-bOQ-Page-17 Brough from Prel-bOQ-Page-18 Brough from Prel-bOQ-Page-19 Brough from Prel-bOQ-Page-20 Brough from Prel-bOQ-Page-21 Brough from Prel-bOQ-Page-22 Brough from Prel-bOQ-Page-23 | | |
| | TOTAL FOR PRELIMINARIES CARRIED TO MAIN SUMMARY | | |



KENYA MEDICAL TRAINING COLLEGE

SPECIFICATIONS & BILLS of QUANTITIES for BUILDERS WORKS.

For

**THE PROPOSED COMPLETION of ADMINISTRATION & TUITION BLOCK for KMTTC
BOMET CAMPUS**

in

BOMET COUNTY

PROJECT CONSULTANTS

| <u>ARCHITECTS</u> | <u>STRUCT. & CIVIL ENGINEERS;</u> | <u>QUANTITY SURVEYORS</u> |
|--|---|--|
| <p><i>County Architect; County Government of Bomet P.O. BOX 19-20400 Bomet</i></p> | <p><i>County Struct. & Civil Engineer; County Government of Bomet P.O. BOX 19-20400 Bomet</i></p> | <p><i>County Quantity Surveyor; County Government of Bomet P.O. BOX 19-20400 Bomet</i></p> |

| | | | | | |
|--|----------------------------|--|--|--|--|
| | | | | | |
| | SUB-STRUCTURE WORKS | | | | |
| | | | | | |

PROPOSED COMPLETION OF ADMINISTRATION/TUITION BLOCK FOR KMTC BOMET CAMPUS

| Item | Description | Qty | Unit | Rate | Total |
|------|---|-----|----------------|------|-------|
| | <u>ELEMENT NO.2</u> | | | | |
| | <u>SUB-STRUCTURES WORKS (ALL PROVISIONAL)</u> | | | | |
| A | Clear site of all grass, shrubs, bushes, small trees, grab up roots, and burn on site as directed | 89 | m ² | | |
| | <u>Oversite Excavations</u> | | | | |
| B | Excavate oversite to remove top vegetable soil average 150mm deep and deposit spoilt heaps as directed | 89 | m ² | | |
| C | Excavate oversite to reduce levels average 150mm deep and deposit preserve heaps as directed for re-use. | 27 | m ³ | | |
| | <u>Excavations for trenches and column pits</u> | | | | |
| D | Excavate trenches for strip foundation footing commencing from the reduced level not exceeding 1.50m average depth 1.50 | 41 | m ³ | | |
| E | Excavate pits for column bases starting from the reduced level not exceeding 1.50m average depth 1.50m | 8 | m ³ | | |
| | <u>Disposal of excavated material and Backfilling: (provisional)</u> | | | | |
| F | Cart away excavated materials to approved and designated dumping site. | 98 | m ³ | | |
| G | Backfill selected excavated material fill around foundations or to make up levels : compact in layers not exceeding 150mm thick | 59 | m ³ | | |
| | <u>Total for This BOQ-Page Caried to the Next BOQ-Page</u> | | | | |

PROPOSED COMPLETION OF ADMINISTRATION/TUITION BLOCK FOR KMTC BOMET CAMPUS

| Item | Description | Qty | Unit | Rate | Total |
|------|---|-----|----------------|-------|-------|
| | <i>Balance Brought Down from the Previous BOQ-Page</i> | | | | |
| | Fillings | | | | |
| | Hardcore | | | | |
| A | 300mm thick well compacted hardcore in layers of not more than 150mm thick | 27 | m ³ | 900 | |
| B | Murram blinding to hardcore surfaces | 89 | m ² | 150 | |
| | <u>Anti-termite treatment</u> | | | | |
| C | Applying Anti-termites Treatment as equally approved with 10 years manufacturer's Termidor® or warantee and applied strictly in accordance to manufucurer's specifications. | 89 | m ² | 150 | |
| | <u>Damp proof membrane</u> | | | | |
| D | 1000 Gauge polythene sheeting laid over hardcore with 150mm side and end laps (<i>measured net- no allowance for overlaps</i>) | 89 | m ² | 175 | |
| | <u>Disposal of ground water</u> | | | | |
| E | Keep excavations free from all water by bailing, pumping or otherwise | 1 | Item | 5,000 | |
| | <u>Planking and strutting</u> | | | | |
| F | Planking, strutting and shoring to sides of all excavations : keep excavations free from all falling materials | 1 | Item | 5,000 | |
| | <i>Total for This BOQ-Page Caried to the Next BOQ-Page</i> | | | | |

PROPOSED COMPLETION OF ADMINISTRATION/TUITION BLOCK FOR KMETC BOMET CAMPUS

| Item | Description | Qty | Unit | Rate | Total |
|------|---|-------|----------------|--------|-------|
| | <i>Balance Brought Down from the Previous BOQ-Page</i> <i>Blinding</i> | | | | |
| | <u>Mass concrete mix class 15/20 (1:3:6) as described in;</u> | | | | |
| A | 50mm thick blinding under strip foundation | 41 | m ² | 1,100 | |
| B | Ditto under column bases | 8 | m ² | 1,100 | |
| | <u>In situ concrete : class 25/20mm : vibrated : reinforced</u> | | | | |
| C | Strip footing | 6 | m ³ | 15,000 | |
| D | Column bases | 9 | m ³ | 15,000 | |
| E | Sub-Structure Columns | 2 | m ³ | 15,000 | |
| F | 150mm thick Ground Floor Slab | 89 | m ² | 2,250 | |
| | <u>High yield square twisted rod reinforcement to BS 4449 (Provisional)</u> | | | | |
| G | Assorted sizes 16mm | 1,074 | Kg | 200 | |
| H | Assorted sizes 12mm | 127 | Kg | 200 | |
| I | Assorted sizes 10mm | 662 | Kg | 200 | |
| J | Assorted sizes 8mm | 53 | Kg | 200 | |
| | <u>Reinforcement fabric</u> | | | | |
| | <u>Reference A142 2.22 kg/m²; 250 side laps; 250 end laps.</u> | | | | |
| K | generally | 89 | m ² | 400 | |
| | <u>Sawn Formwork : to</u> | | | | |
| L | Sub-Structure columns | 14 | m ² | 750 | |
| M | Edges of Ground Floor slab 75-150 mm high | 34 | m ² | 750 | |
| N | Sides of column Bases high | 21 | m ² | 750 | |
| O | Sides of strip footing | 45 | m ² | 750 | |
| | <i>Total for This BOQ-Page Carried to the Next BOQ-Page</i> | | | | |

PROPOSED COMPLETION OF ADMINISTRATION/TUITION BLOCK FOR KMTC BOMET CAMPUS

| Item | Description | Qty | Unit | Rate | Total |
|------|---|-----|----------------|-------|-------|
| | <i>Balance Brought Down from the Previous BOQ-Page</i> | | | | |
| | <u>Dressed Natural Stone Walling</u> | | | | |
| | <u>Load bearing natural stones from approved sources</u> <u>minimum crushing strength 7N/mm² built to courses</u> <u>in cement sand(1:3) mortar as described to</u> | | | | |
| A | 200 mm thick Hand cut Natural stones including 25mm Galvanized Hoop iron in every alternate course. | 79 | m ² | 1,850 | |
| B | 200 mm thick Hand cut Natural stones in isolated walls attached to existing walls; Girth- 500mm; Reinforced with 8mm Dia. High yield square twisted bar in every alternate course and including drilling and bedding and hooking the reinforcement into existing columns and making good disturbed columns. | 9 | m ² | 2,200 | |
| | GROUNDWORK Carried to Summary | | | | |

| | | | | | |
|--|-----------------------------------|--|--|--|--|
| | | | | | |
| | <div>GROUND FLOOR WORKS</div> | | | | |
| | | | | | |

PROPOSED COMPLETION OF ADMINISTRATION/TUITION BLOCK FOR KMTC BOMET CAMPUS

| Item | Description | Qty | Unit | Rate Ksh | Total Ksh |
|------|---|-----|------|----------|-----------|
| A | DEMOLITION/ALTERATION/RENOVATION C10: DEMOLISHING STRUCTURES Demolishing walls | - | Item | | |
| | Demolish existing walls- brick walls 12 x 2.55m including set aside arising for Re-use | | | | |
| | DEMOLITION/ALTERATION/RENOVATION Carried to | | | | |

PROPOSED COMPLETION OF ADMINISTRATION/TUITION BLOCK FOR KMTC BOMET CAMPUS

| Item | Description | Qty | Unit | Rate Ksh | Total Ksh |
|------|--|-----|------|-------------|--------------|
| | IN - SITU CONCRETE | | | | |
| | Reinforced in-situ concrete; B.S.5328 designed mix C20 20 aggregate minimum cement content 240 kg/m3; vibrated | | | | |
| | Ramp | | | | |
| A | Sloping flight of ramp | 6 | m3 | | |
| B | Landing of ramp | 3 | m2 | | |
| | Columns | | | | |
| C | generally; Regular shaped | 3 | m3 | | |
| | FORMWORK FOR IN SITU CONCRETE | | | | |
| | Formwork and basic finish; coating with release agent to; | | | | |
| D | Vertical sides of columns | 43 | m2 | | |
| E | Sloping flight of ramp | 27 | m2 | | |
| F | Landing of ramp | 3 | m2 | | |
| | REINFORCEMENT FOR IN-SITU CONCRETE | | | | |
| | <u>Supply and fix steel bar reinforcement including bending, hooking, tying wire, cutting spacers and supporting all in position</u> | | | | |
| | Reinforcement bars; B.S.4449 hot rolled deformed high yield steel in: | | | | |
| G | 16 mm Diameter bars | 511 | kgs | | |
| H | 10mm Diameter bars | 806 | kgs | | |
| I | 8mm Diameter bars | 210 | kgs | | |
| | Balustrading | | | | |
| | <u>All metalwork to be primed with one coat red oxide primer before fixing</u> | | | | |
| | <u>The following in Ramp</u> | | | | |
| J | Supply and fix 900mm high mild steel railing on ramp to architects details and specification | 5 | m | | |
| K | Ditto but sloping | 40 | m | | |
| | <u>Prepare and apply three coats of gloss oil paint to metal surfaces</u> | | | | |
| L | Grilled surfaces (measured flat overall) externally | 40 | m² | | |
| | IN - SITU CONCRETE Carried to Summary | | | | |

PROPOSED COMPLETION OF ADMINISTRATION/TUITION BLOCK FOR KMTC BOMET CAMPUS

| Item | Description | Qty | Unit | Rate Ksh | Total Ksh |
|------|---|-----|----------------|-------------|--------------|
| A | MASONRY <u>DRESSED NATURAL STONE WALLING</u> <u>EXTERNAL WALLING</u> <u>Approved Hand dressed natural stone walling or other equal and approved : load bearing 5.0N/mm² block walling : bedded and jointed in 1:4 cement and sand mortar and reinforced with hoop iron every alternate course</u> 200mm thick; wall in isolated wall feature;Girth- 500mm; Reinforced with 8mm Dia. High yield square twisted bar in every alternate course and including drilling and beddingand hooking the reinforcement into existing colimns and making good disturbed columns. | 19 | m ² | | |
| | <u>INTERNAL WALLS</u> <u>Approved machine cut natural stone walling or other equal and approved : load bearing 5.0N/mm² block walling : bedded and jointed in 1:4 cement and sand mortar and reinforced with hoop iron every alternate course</u> 200mm thick; facework both sides | 0 | m2 | | |
| | <u>Horizontal Damp Proof course to B.S 743 (measured net - no allowance for laps); Bitumenoues Felt.</u> 200 mm Thick walls | 16 | m | | |
| | MASONRY Carried to Summary | | | | |

PROPOSED COMPLETION OF ADMINISTRATION/TUITION BLOCK FOR KMTc BOMET CAMPUS

| Item | Description | Qty | Unit | Rate | Total |
|------|--|-----|----------------|------|-------|
| | | | | Ksh | Ksh |
| | TIMBER DOORS | | | | |
| | INTERNAL DOORS | | | | |
| A | 45mm Thick Solid core flush door size 900 x 2100mm high, complete with decorative moulded skins to approval and lipping with mahogany all round | 2 | Nr | | |
| | Door Frames | | | | |
| | Mahogany | | | | |
| B | 150 x 50mm moulded door frames fixed to walls. | 10 | m | | |
| C | 40 x 15mm Architrave. | 10 | m | | |
| D | 20mm diameter quadrant. | 10 | m | | |
| E | 100 x 50mm transomes -lengths; labours - 5 | 2 | m | | |
| F | 150 x 50mm heads; labours - 5 | 10 | m | | |
| | GLAZING | | | | |
| G | 6mm thick clear sheet glass and glazing fixed to timber frame | 1 | m | | |
| | <u>Painting</u> | | | | |
| | <u>Painting to timber</u> | | | | |
| H | Prime back of timber surfaces before fixing, surfaces not exceeding 100mm girth <u>Prepare and apply three coats approved clear polyurethane varnish to:-</u> | 12 | m | | |
| I | General surfaces of timber doors | 5 | m ² | | |
| J | Ditto 200 - 300mm girth | 12 | m | | |
| | IRONMONGERY | | | | |
| | Ironmongery; British Standard fittings to hardwood frames and flush doors | | | | |
| K | 100mm butt hinges; 3mm stainless steel | 3 | Pairs | | |
| L | 3 Lever mortice locks; ref "UNION" | 2 | Nr | | |
| | DOORS Carried to Summary | | | | |

PROPOSED COMPLETION OF ADMINISTRATION/TUITION BLOCK FOR KMTc BOMET CAMPUS

| Item | Description | Qty | Unit | Rate Ksh | Total Ksh |
|------|--|-----|------|-------------|--------------|
| | SURFACE FINISHES | | | | |
| | PLASTERED/RENDERED/ROUGHCAST COATINGS | | | | |
| | <u>External Wall Finishes</u> | | | | |
| | <u>15mm Thick cement and sand (1:4) render to:-</u> | | | | |
| A | Sides of masonry walls and concrete surfaces | 19 | m² | | |
| B | Byramix finish to rendered surfaces | 19 | m² | | |
| | <u>Internal Wall Finishes</u> | | | | |
| | <u>12mm Cement/Sand (1:4) : steel trowelled finish : on concrete or blockwork : to</u> | | | | |
| C | Sides of walls | 59 | m² | | |
| | <u>12mm Cement and sand (1:4) backing with wood float finish : on concrete or blockwork :</u> | | | | |
| D | To receive wall tiles (m.s.) | 2 | m² | | |
| | <u>Ceramic wall tiles</u> | | | | |
| E | Ceramic wall tiles as selected by the Architect/Client | 2 | m² | | |
| | <u>Cement and sand (1:3) mortar as described in ramp to:-</u> | | | | |
| F | soffites of sloping flight | 27 | m2 | | |
| G | soffites of landing | 3 | m2 | | |
| | <u>Painting</u> | | | | |
| | <u>Prepare and apply three coats interior quality eggshell paint as 'Crown' or other equal and approved paint to:-</u> | | | | |
| H | Plastered surfaces of ramp | 11 | m² | | |
| | <u>FLOOR FINISHES: Ramp</u> | | | | |
| | <u>Cement and sand (1:3) mortar as described in:-</u> | | | | |
| I | 15mm thick to receive Terrazzo (m/s); sloping | 27 | m2 | | |
| J | 15mm thick to receive Terrazzo (m/s); Landing | 3 | m2 | | |
| | <u>Terrazo finish including grinding and polishing well with and including plastic strips at intervals provided to Architect Approval</u> | | | | |
| K | 20mm thick to sloping flight | 27 | m2 | | |
| L | Ditto to landing | 3 | m2 | | |
| M | 75mm high ditto Terrazzo skirting fixed with cement slurry | 44 | m | | |
| | Floor finishes Carried to Summary | | | | |

PROPOSED COMPLETION OF ADMINISTRATION/TUITION BLOCK FOR KMTC BOMET CAMPUS

| | | | | | |
|--|---|--|--|--|--------------|
| | | | | | Total Ksh |
| | <div>Collection from:- GROUND WORKS</div> <div>DEMOLITION/ALTERATION/RENOVATION</div> <div>IN - SITU CONCRETE</div> <div>MASONRY</div> <div>DOORS</div> <div>SURFACE FINISHES</div> | | | | |
| | To Final Summary | | | | |

| | | | | | |
|--|--|--|--|--|--|
| | | | | | |
| | | | | | |

FIRST FLOOR

| Item | Description | Qty | Unit | Rate | Total |
|------|---|------|------|------|-------|
| | IN - SITU CONCRETE | | | | |
| | Reinforced in-situ concrete; B.S.5328 designed mix C30 20 aggregate minimum cement content 290 kg/m3; vibrated | | | | |
| | Slabs | | | | |
| A | thickness not exceeding 150 | 85 | m3 | | |
| B | RAMP thickness not exceeding 150 | 11 | m3 | | |
| | Beams | | | | |
| C | attached deep; greater than 5% reinforcement | 26 | m3 | | |
| | Columns | | | | |
| D | generally | 17 | m3 | | |
| | <u>STAIRCASE</u> | | | | |
| | <u>Vibrated reinforced concrete class 25/(20mm aggregate)</u> | | | | |
| E | 150mm landings | 15 | m3 | | |
| F | Staircase steps, waist and stringer beams | 1 | m3 | | |
| | FORMWORK FOR IN SITU CONCRETE | | | | |
| | Formwork and basic finish | | | | |
| | Edges of suspended slabs; plain vertical | | | | |
| G | height 75 - 150 | 118 | m | | |
| | Soffits of slabs; Sloping | | | | |
| H | slab thickness not exceeding 150; height to soffit 1.50 - 3.00m | 540 | m2 | | |
| I | Edges of suspended to ramp slabs; plain vertical | 50 | m | | |
| J | Soffits of slabs; RAMP | 96 | m2 | | |
| | Beams; attached to slabs | | | | |
| K | regular shaped; rectangular; height to soffit 1.50 - 3.00m; ?nr | 1306 | m2 | | |
| L | Open edge of string of 200 mm wide (extreme). | 73 | m | | |
| | <u>Sides of Columns; Generally</u> | | | | |
| M | regular shaped; rectangular; ?nr | 254 | m2 | | |
| | Sawn formwork | | | | |
| N | Edges of Landing 75 - 150mm high | 11 | m2 | | |
| O | Edges of Risers 75 - 150mm high | 45 | m2 | | |
| P | Soffits of Landing | 15 | m2 | | |
| Q | Sloping soffits of staircase | 15 | m2 | | |
| R | Open edge of string of 300 mm wide (extreme) including cutting to profile of treads and risers | 24 | m | | |
| | Carried to Collection | | | | |

| | REINFORCEMENT FOR IN-SITU CONCRETE | | | | |
|--|--|-------|-----|--|--|
| | Reinforcement bars; B.S.4449 hot rolled deformed high yield steel Cut, Bent and Fixed including tying wires; | | | | |
| A | 25 mm Diameter bars | 404 | kgs | | |
| B | 20 mm Diameter bars | 843 | kgs | | |
| C | 16 mm Diameter bars | 714 | kgs | | |
| D | 12mm Diameter bars | 1,487 | kgs | | |
| E | 10mm Diameter bars | 4,490 | kgs | | |
| F | 8mm Diameter bars | 1,036 | kgs | | |
| Carried to Collection | | | | | |
| | <div style="text-align: right;"> <u>Collection From</u> BOQ-Page Above </div> | | | | |
| IN - SITU CONCRETE Carried to Summary | | | | | |

BOQ-Page 04-04

| Item | Description | Qty | Unit | Rate Ksh | Total Ksh |
|------|---|-----|------|-------------|--------------|
| | WINDOWS/DOORS/STAIRS | | | | |
| | METAL WINDOWS | | | | |
| | Windows in Mild steel; colour coated | | | | |
| | <u>Steel casement windows in standard section frame including mullions, transomes in-built mosquito proof gauze permanent vents hood with at top, high quality heavy duty polished brass ironmongery to M/s Kensmetal Ltd or other equal and approved fasteners, window stays, fixing lags, glazing, and apply primer before fixing (Small panel windows) incorporating 40 x 6 mm flat bars burglar proofing welded horizontally and vertically in line with opening light casement transomes and mullions burglar proofing</u> | | | | |
| | B.S.6510 | | | | |
| A | 2800x1500mm high | 1 | No | | |
| B | 2000 x 1500 mm high | 20 | No | | |
| C | 1500 x 1500mm high | 4 | No | | |
| D | 1300 x 1500 mm high | 1 | No | | |
| E | 1200 x 1500 mm high | 2 | No | | |
| F | 600 x 600 mm high | 6 | No | | |
| | Steel door | | | | |
| G | Mild steel panel door overall size 1260x2400mm high to detail composed | 1 | No. | | |
| | <u>Internal doors</u> | | | | |
| | Flush Doors | | | | |
| H | 45mm Thick Solid core flush door size 1500 x 2100mm high, complete with decorative moulded skins to approval and lipping with mahogany all round | 11 | No. | | |
| | DITTO but | | | | |
| I | 900X2100 | 7 | No. | | |
| | Steel Door; | | | | |
| J | 1250 x 2400mm high mild steel pannel door comprising of 6 No. Size 300 x 350 mm high and 6mm thick glass panels including 900 x 350mm high double plates complete with 100 x 50 x 3mm RHS framing and metal lugs including purpose made hanging and locking accessories once primed with red oxide primer before delivery to the site including three lever mortice lock as per 'Union' Ref 2277 or other equal and approved manufacturer | 1 | Nr | | |
| | Door frames and door lining sets in Mahogany hardwood or equally approved; Wrot & selected for matching grain and colour | | | | |
| | 1 nr set | | | | |
| K | 150 x 50mm jambs; labours - 4; fixing to masonry with screws | 90 | m | | |
| L | 150 x 50mm heads; labours - 5 | 32 | m | | |
| M | 150 x 50mm Transome; labours - 5 | 32 | m | | |
| N | 30mm Quadrants | 122 | | | |
| O | 40 x 25 architraves; labours - 2 | 122 | | | |
| P | 40 x 25 glazing beads; labours - 1 | 75 | m | | |
| | Carried to Collection | | | | |

| | | | | | |
|---|---|------|----------------|--|--|
| | METAL STAIRS/WALKWAYS/ BALUSTRADES | | | | |
| | MILD STEEL RAILING | | | | |
| | Balustrades in steel; one coat red lead primer before delivery to site | | | | |
| A | 40mm Dia X 1.5mm CHS; Isolated Handrails; welded fabrication and fabricated to primary Ballustrades; grounded to smooth finish. | 91 | m | | |
| B | 40 X 25 X 1.5mm RHS; Bottom rails; welded fabrication and fabricated to primary Ballustrades; grounded to smooth finish. | 91 | m | | |
| C | 40 x40 x1.5mm RHS; 1m high Primary Ballustrades; casting into mortices in concrete AT 1.5m c/c; wedging in position; temporary wedges | 65 | Nr | | |
| D | 40 x25x1.5mm RHS; 0.9m high Primary Ballustrades; Welded into top & Bottom Rail at 150mm c/c; | 542 | Nr | | |
| | Extra over the above items for bends Curves and Onamental ends | 1 | Item | | |
| | GENERAL GLAZING | | | | |
| E | 5mm thick clear sheet glass and glazing with putty to mild steel frames in panes not exceeding 0.10 square metres | 79 | m ² | | |
| F | Ditto but obscured | 3 | m ² | | |
| G | 5mm thick clear sheet glass and glazing with timber glazing Beads to Timber frames in panes not exceeding 0.2-0.3 square metres | 7.00 | m ² | | |
| | Total Carried to Collection | | | | |
| | <i>Collection From</i> | | | | |
| | <i>BOQ-Page</i> | | | | |
| | <i>Above</i> | | | | |
| | WINDOWS/DOORS/STAIRS Carried to Summary | | | | |

| Item | Description | Qty | Unit | Rate Ksh | Total Ksh |
|------------------------------|---|-------|------|-------------|--------------|
| | SURFACE FINISHES | | | | |
| | SAND CEMENT/ SCREEDS/FLOORING | | | | |
| | Mortar cement and sand (1:3) | | | | |
| | 30mm work to floors on concrete base; one coat; screeded to receive ceramic tiles | | | | |
| A | level and to falls only not exceeding 15 degrees from horizontal | 527 | m2 | | |
| | <u>Cement and sand (1:3) mortar as described in:-</u> | | | | |
| B | 30mm thick to receive floor terrazzo finishes (m/s) for ramp | 26 | m2 | | |
| | STONE/CERAMIC TILING/MOSAIC | | | | |
| | Tile and style Twyford Micasso Granito PGS66294T Ceramic floor tiles; water proof with zero joints fixing with adhesive grouting with white cement grout | | | | |
| | <u>600 x 600 x 9mm units to floors on cement and sand base; level to falls only not exceeding 15 degrees from horizontal</u> | | | | |
| C | plain | 527 | m2 | | |
| | <u>600 x 600 x 9mm units to skirtings on cement and sand base</u> | | | | |
| D | height 100mm | 318 | m | | |
| | <u>External Wall Finishes</u> | | | | |
| | <u>30mm Recessed Key pointing in Cement and sand (1:2) to Horizintal Joints and Flush Smooth Finished to Vertical Joints:-</u> | | | | |
| E | Sides of masonry walls and concrete surfaces | 203 | m² | | |
| | <u>15mm Thick cement and sand (1:4) render to:-</u> | | | | |
| F | Sides of masonry walls and concrete surfaces | 9 | m² | | |
| G | Concrete surfaces of columns & Beams | 149 | m² | | |
| | <u>Internal Wall Finishes</u> | | | | |
| | <u>12mm Gauged lime plaster (1:2:9) : steel trowelled finish : on concrete or blockwork : to</u> | | | | |
| H | Sides of walls, columns and beams | 1,554 | m² | | |
| Carried to collection | | | | | |

| Item | Description | Qty | Unit | Rate Ksh | Total Ksh |
|------|--|-------|----------------|-------------|--------------|
| | <u>Staircase finishes</u> | | | | |
| | <u>12mm Cement and sand (1:4) backing with wood float finish : on concrete or blockwork :</u> | | | | |
| A | 250mm wide treads | 12 | m | | |
| B | 150mm high riser | 12 | m | | |
| C | Landing | 7 | m ² | | |
| D | Sloping top and sides of string ; cut to profile 300mm high to extreme <u>12mm Gauged lime plaster (1:2:9) : steel trowelled finish to</u> | 6 | m | | |
| E | Sloping soffits of staircase | 8 | m ² | | |
| F | Soffits of landings | 8 | m ² | | |
| G | Ditto to open edges of staircase, 300 mm wide (extreme) and to profile of treads and risers | 6 | m | | |
| | <u>Painting</u> | | | | |
| | <u>Prepare and apply 1 Coat of Universal Undercoat; three coats interior Premium quality Silk Venyle paint as 'Crown' or other equal and approved paint to:-</u> | | | | |
| H | Plastered surfaces of walls internal | 1,554 | m ² | | |
| I | Plaster ceilings and beams 3.0 - 5.00m above floor girth exceeding 300 | 527 | m ² | | |
| | <u>Prepare and apply 1 Coat of Universal Undercoat; three coats Exterior Premium quality Silicon paint as 'Crown' or other equal and approved paint to:-</u> | | | | |
| J | Rendered surfaces of walls, Beams & Columns | 187 | m ² | | |
| | <u>Prepare and apply three coats of approved silk vinyl paint as Crown or other equal and approved</u> | | | | |
| K | Sloping soffits and soffites of landings | 16 | m ² | | |
| L | Ditto to open edges of staircase, 300 mm wide (extreme) | 6 | m | | |
| | <u>Prepare and apply three coats Of approved Premium Super gloss paint as Crown or other equal and approved to;</u> | | | | |
| M | Isolated surfaces of window frames Measured both sides | 85 | m ² | | |
| N | Isolated surfaces of Guard rails Mild steel frames Measured both sides | 182 | m ² | | |
| O | Surfaces of Mild steel doors Measured both sides | 8 | m ² | | |
| | <u>Prime, stop & knot and Prepare and apply three coats of approved Premium Vanish paint as Crown or other equal and approved to;</u> | | | | |
| P | Isolated surfaces of timber Door frames Girth 200-300mm | 154 | m ² | | |
| Q | Isolated surfaces of Glazing Beads, Quadrants & Architraves; Girth n.e 100mm | 319 | m ² | | |
| | Totals Carried to collection; | | | | |
| | <i>Collection From BOQ-Page Above</i> | | | | |
| | Surface Finish Carried to collection | | | | |

PROPOSED COMPLITION OF KMTC TUITION BLOCK-BOMET CAMPUS

FIRST FLOOR

| Item | Description | Qty | Unit | Rate Ksh | Total Ksh |
|------|--|-----|------|-------------|--------------|
| | BUILDING FABRIC SUNDRIES | | | | |
| | IRONMONGERY | | | | |
| | Ironmongery; British Standard fittings | | | | |
| | To metal WINDOWS | | | | |
| A | 200mm window stays; ref "KENS METAL" | 64 | Nr | | |
| B | Window fasteners; ref "KENS METAL" | 52 | Nr | | |
| | To Metal Doors | | | | |
| C | Cylinder lock set | 1 | Nr | | |
| | To Timber doors; | | | | |
| D | Bathroom lock set | 8 | Nr | | |
| E | Cylinder lock set | 9 | Nr | | |
| F | 100 X 3mm Stainless Butt Hinges | 26 | Pair | | |
| G | Moon light Rubber door stoppers | 22 | Nr | | |
| | | | | | |
| | BUILDING FABRIC SUNDRIES Carried to Summary | | | | |

FIRST FLOORBOQ-Page 04-09

| | | | | | |
|--|--|--|--|--|--|
| | | | | | |
| | | | | | |

SECOND FLOOR

| Item | Description | Qty | Unit | Rate Ksh | Total Ksh |
|------|---|-------|------|-------------|--------------|
| | IN - SITU CONCRETE | | | | |
| | Reinforced in-situ concrete; B.S.5328 designed mix C30 20 aggregate minimum cement content 290 kg/m3; vibrated | | | | |
| A | Slabs thickness not exceeding 150 | 11 | m3 | | |
| B | Beams attached deep; 5% reinforcement | 26 | m3 | | |
| C | Columns generally | 17 | m3 | | |
| | FORMWORK FOR IN SITU CONCRETE | | | | |
| | Formwork and basic finish | | | | |
| | Edges of suspended slabs; plain vertical | | | | |
| D | height 75 - 150 | 60 | m | | |
| | Soffits of slabs; Sloping | | | | |
| E | slab thickness not exceeding 150; height to soffit 1.50 - 3.00m | 74 | m2 | | |
| F | Ring Beams; regular shaped; rectangular; height to soffit 1.50 - 3.00m; ?nr | 260.0 | m2 | | |
| G | <u>Columns; Generally</u> regular shaped; rectangular; ?nr | 423 | m2 | | |
| | Total carried to collection | | | | |

| Item | Description | Qty | Unit | Rate Ksh | Total Ksh |
|------|--|-------|------|-------------|--------------|
| | REINFORCEMENT FOR IN-SITU CONCRETE | | | | |
| | Reinforcement bars; B.S.4449 hot rolled deformed high yield steel | | | | |
| | Bent | | | | |
| A | 25 mm Diameter bars | 404 | kgs | | |
| B | 20 mm Diameter bars | 843 | kgs | | |
| C | 16 mm Diameter bars | 714 | kgs | | |
| D | 12mm Diameter bars | 1,487 | kgs | | |
| E | 10mm Diameter bars | 666 | kgs | | |
| F | 8mm Diameter bars | 1,036 | kgs | | |
| | Carried to Collection | | | | |
| | <u>Collection From</u> | | | | |
| | <i>BOQ-Page</i> | | | | |
| | <i>Above</i> | | | | |
| | IN - SITU CONCRETE Carried to Summary | | | | |

| Item | Description | Qty | Unit | Rate Ksh | Total Ksh |
|------|---|-----|----------------|-------------|--------------|
| | MASONRY | | | | |
| | BRICK/BLOCK WALLING | | | | |
| | Concrete blocks; BS 6073; 7N/mm² crushing strength; 440 x 215; solid; in cement-lime mortar (1:1:6) | | | | |
| | Walls | | | | |
| A | 200mm thick; External walls | 203 | m ² | | |
| B | 200mm thick; Internal walls | 234 | m ² | | |
| C | 200mm thick; wall in wall feature | 39 | m ² | | |
| | STONE WALLING FINISHES | | | | |
| | Rendering | | | | |
| D | 12mm thick cement/sand (1:4) wood float render to walls , externally | 203 | m ² | | |
| | WATER PROOFING | | | | |
| | APP | | | | |
| | <u>Bituthene self adhesive damp proof membrane; 50 lapped joints</u> | | | | |
| | Tanking and damp proofing | | | | |
| E | flat | 115 | m ² | | |
| | MASONRY Carried to Summary | | | | |

| Item | Description | Qty | Unit | Rate Ksh | Total Ksh |
|------|---|-----|------|-------------|--------------|
| | WINDOWS/DOORS/STAIRS | | | | |
| | METAL WINDOWS | | | | |
| | Windows in Mild steel; colour coated | | | | |
| | <u>Steel casement windows in standard section frame including mullions, transomes in-built mosquito proof gauze permanent vents hood with at top, high quality heavy duty polished brass ironmongery to M/s Kensmetal Ltd or other equal and approved fasteners, window stays, fixing lags, glazing, and apply primer before fixing (Small panel windows) incorporating 40 x 6 mm flat bars burglar proofing welded horizontally and vertically in line with opening light casement transomes and mullions burglar proofing</u> | | | | |
| | B.S.6510 | | | | |
| A | 2800x1500mm high | 1 | No | | |
| B | 2000 x 1500 mm high | 20 | No | | |
| C | 1500 x 1500mm high | 4 | No | | |
| D | 1300 x 1500 mm high | 1 | No | | |
| E | 1200 x 1500 mm high | 2 | No | | |
| F | 600 x 600 mm high | 6 | No | | |
| | <u>Steel door</u> | | | | |
| G | Mild steel panel door overall size 1260x2400mm high to detail composed | 1 | No. | | |
| | Total carried to collection | | | | |

| Item | Description | Qty | Unit | Rate Ksh | Total Ksh |
|------|---|-----|------|-------------|--------------|
| | <u>Internal doors</u> | | | | |
| | <u>Flush Doors</u> | | | | |
| A | 45mm Thick Solid core flush door size 1500 x 2100mm high, complete with decorative moulded skins to approval and lipping with mahogany all round | 11 | No. | | |
| B | <u>DITTO but</u> 900 X 2100mm | 7 | No. | | |
| | <u>Sttel Door</u> | | | | |
| C | 1250 x 2400mm high mild steel pannel door comprising of 6 No. Size 300 x 350 mm high and 6mm thick glass panels including 900 x 350mm high double plates complete with 100 x 50 x 3mm RHS framing and metal lugs including purpose made hanging and locking accessories once primed with red oxide primer before delivery to the site including three lever mortice lock as per 'Union' Ref 2277 or other equal and approved manufacturer | 1 | Nr | | |
| | Door frames and door lining sets in Mahogany hardwood or equally approved; Wrot & selected for matching grain and colour | | | | |
| | 1 nr set | | | | |
| D | 150 x 50mm jambs; labours - 4; fixing to masonry with screws | 90 | m | | |
| E | 150 x 50mm heads; labours - 5 | 32 | m | | |
| F | 150 x 50mm Transome; labours - 5 | 32 | m | | |
| G | 30mm Quadrants | 122 | | | |
| H | 40 x 25 architraves; labours - 2 | 122 | | | |
| Item | 40 x 25 glazing beads; labours - 1 | 75 | m | | |
| | <i>Total carried to collection</i> | | | | |

| Item | Description | Qty | Unit | Rate Ksh | Total Ksh |
|------|---|------|----------------|-------------|--------------|
| | METAL STAIRS/WALKWAYS/ BALUSTRADES | | | | |
| | MILD STEEL RAILING | | | | |
| | Balustrades in steel; one coat red lead primer before delivery to site | | | | |
| A | 40mm Dia X 1.5mm CHS; Isolated Handrails; welded fabrication and fabricated to primary Ballustrades; grounded to smooth finish. | 91 | m | | |
| B | 40 X 25 X 1.5mm RHS; Bottom rails; welded fabrication and fabricated to primary Ballustrades; grounded to smooth finish. | 91 | m | | |
| C | 40 x40 x1.5mm RHS; 1m high Primary Ballustrades; casting into mortices in concrete AT 1.5m c/c; wedging in position; temporary wedges | 65 | Nr | | |
| D | 40 x25x1.5mm RHS; 0.9m high Primary Ballustrades; Welded into top & Bottom Rail at 150mm c/c; | 542 | Nr | | |
| | Extra over the above items for bends Curves and Onamental ends | 1 | Item | | |
| | GENERAL GLAZING | | | | |
| E | 5mm thick clear sheet glass and glazing with putty to mild steel frames in panes not exceeding 0.10 square metres | 23 | m ² | | |
| F | Ditto but obscured | 3 | m ² | | |
| G | 5mm thick clear sheet glass and glazing with timber glazing Beads to Timber frames in panes not exceeding 0.2-0.3 square metres | 7.00 | m ² | | |
| | Total Carried to Collection | | | | |
| | | | | | |
| | <u>Collection From</u> | | | | |
| | <i>BOQ-Page</i> | | | | |
| | <i>BOQ-Page</i> | | | | |
| | <i>Above</i> | | | | |
| | WINDOWS/DOORS/STAIRS Carried to Collection | | | | |

| Item | Description | Qty | Unit | Rate Ksh | Total Ksh |
|------|---|-------|------|-------------|--------------|
| | SURFACE FINISHES | | | | |
| | SAND CEMENT/ SCREEDS/FLOORING | | | | |
| | Mortar cement and sand (1:3) | | | | |
| | 30mm work to floors on concrete base; one coat; screeded to receive ceramic tiles | | | | |
| A | level and to falls only not exceeding 15 degrees from horizontal | 527 | m2 | 600.00 | 316,158 |
| | STONE/CERAMIC TILING/MOSAIC | | | | |
| | Tile and style Twyford Micasso Granito PGS66294T Ceramic floor tiles; water proof with zero joints fixing with adhesive grouting with white cement grout | | | | |
| | <u>600 x 600 x 9mm units to floors on cement and sand base; level to falls only not exceeding 15 degrees from horizontal</u> | | | | |
| B | plain | 527 | m2 | | |
| | <u>600 x 600 x 9mm units to skirtings on cement and sand base</u> | | | | |
| C | height 100mm | 318 | m | | |
| | <u>External Wall Finishes</u> | | | | |
| | <u>30mm Recessed Key pointing in Cement and sand (1:2) to Horizontal Joints and Flush Smooth Finished to Vertical Joints:-</u> | | | | |
| D | Sides of masonry walls and concrete surfaces | 203 | m² | | |
| | <u>15mm Thick cement and sand (1:4) render to:-</u> | | | | |
| E | Sides of masonry walls and concrete surfaces | 9 | m² | | |
| F | Concrete surfaces of columns & Beams | 149 | m² | | |
| | <u>Internal Wall Finishes</u> | | | | |
| | <u>12mm Gauged lime plaster (1:2:9) : steel trowelled finish : on concrete or blockwork : to</u> | | | | |
| G | Sides of walls, columns and beams | 1,554 | m² | | |
| | <u>CEILING FINISHES</u> | | | | |
| | <u>Chipboard</u> | | | | |
| | Approved chipboard ceiling lining nailed to and including approved framing in approved pattern | 562 | m² | | |
| | 75mmx50mm Sawn softwood cypress ceiling brander at 600mm One Way and 50 x 50mm Sawn softwood Secondary members at 600mm centres in one way. | 562 | m² | | |
| | <u>Cornice</u> | | | | |
| I | 85 x 85mm thick moulded cornice | 880 | m | | |
| | <u>Painting</u> | | | | |
| | <u>Prepare and apply 1 Coat of Universal Undercoat; three coats interior Premium quality Silk Venyle paint as 'Crown' or other equal and approved paint to:-</u> | | | | |
| J | Plastered surfaces of walls internal | 802 | m² | | |
| K | Chip Board ceilings and beams 3.0 - 5.00m above floor girth exceeding 300 | 562 | m2 | | |
| | Total carried to collection | | | | |

| Item | Description | Qty | Unit | Rate Ksh | Total Ksh |
|------|---|------|----------------|-------------|--------------|
| A | <u>Prepare and apply 1 Coat of Universal Undercoat; three coats Exterior Premium quality Silicon paint as 'Crown' or other equal and approved paint to:-</u> Rendered surfaces of walls, Beams & Columns | 149 | m ² | | |
| B | <u>Prepare and apply three coats of approved silk vinyl paint as Crown or other equal and approved</u> Sloping soffits and soffits of landings | 1124 | m ² | | |
| C | Ditto to open edges of staircase, 300 mm wide (extreme) | 0 | m | | |
| D | <u>Prepare and apply three coats Of approved Premium Super gloss paint as Crown or other equal and approved to;</u> Isolated surfaces of window frames Measured both sides | 52 | m ² | | |
| E | Isolated surfaces of Guard rails Mild steel frames Measured both sides | 182 | m ² | | |
| F | Surfaces of Mild steel doors Measured both sides | 8 | m ² | | |
| G | Isolated surfaces of cornices | 880 | m ² | | |
| H | <u>Prime, stop & knot and Prepare and apply three coats of approved Premium Vanish paint as Crown or other equal and approved to;</u> Isolated surfaces of timber Door frames Girth 200-300mm | 18 | m ² | | |
| I | Isolated surfaces of Glazing Beads, Quadrants & Architraves; Girth n.e 100mm | 1 | m ² | | |
| | <i>Total carried to collection</i> | | | | |
| | <i>Collection From</i> <i>Sides of masonry walls and concrete surfaces</i> <i>Above</i> | | | | |
| | Surfaces Carried to Summary | | | | |

PROPOSED COMPLETION OF KMTC ADMINISTRATION/TUITION BLOCK- BOMET CAMPUS

SECOND FLOOR

| Item | Description | Qty | Unit | Rate Ksh | Total Ksh |
|------|--|-----|------|-------------|--------------|
| | BUILDING FABRIC SUNDRIES | | | | |
| | IRONMONGERY | | | | |
| | Ironmongery; British Standard fittings | | | | |
| | To metal WINDOWS | | | | |
| A | 200mm window stays; ref "KENS METAL" | 64 | Nr | | |
| B | Window fasteners; ref "KENS METAL" | 52 | Nr | | |
| | To Metal Doors | | | | |
| C | Cylinder lock set | 1 | Nr | | |
| | To Timber doors; | | | | |
| D | Bathroom lock set | 8 | Nr | | |
| E | Cylinder lock set | 9 | Nr | | |
| F | 100 X 3mm Stainless Butt Hinges | 26 | Pair | | |
| G | Moon light Rubber door stoppers | 22 | Nr | | |
| | | | | | |
| | BUILDING FABRIC SUNDRIES Carried to Summary | | | | |

| | | | | | Total Ksh |
|--|---|--|--|--|--------------|
| | <p>Collection from:-</p> <p>IN - SITU CONCRETE</p> <p>MASONRY</p> <p>WINDOWS/DOORS</p> <p>SURFACE FINISHES</p> <p>BUILDING FABRIC SUNDRIES</p> | | | | |
| | To Final Summary | | | | |

| | | | | | |
|--|-----------------------|--|--|--|--|
| | | | | | |
| | <div>ROOF WORKS</div> | | | | |
| | | | | | |

| Item | Description | Qty | Unit | Rate Ksh | Total Ksh |
|--|---|------|------|-------------|--------------|
| A | IN - SITU CONCRETE | | | | |
| | Reinforced in-situ concrete; B.S.5328 designed mix C20 20 aggregate minimum cement content 240 kg/m3; vibrated | | | | |
| | Gutter Beams | | | | |
| | Attached to wall; greater than 5% reinforcement | 16 | m3 | | |
| B | FORMWORK FOR IN SITU CONCRETE | | | | |
| | Formwork in steel or Marine Boards | | | | |
| | Gutter Beams; Moulded to Profile | | | | |
| | regular shaped; rectangular; height to soffit not exceeding 3m; | 202 | m2 | | |
| C | REINFORCEMENT FOR IN-SITU CONCRETE | | | | |
| | Reinforcement bars; B.S.4449 hot rolled plain round mild steel | | | | |
| | Bent | | | | |
| | 10mm diameter | 1124 | kgs | | |
| D | 8mm diameter | 775 | kgs | | |
| IN - SITU CONCRETE Carried to Element Summary | | | | | |

| Item | Description | Qty | Unit | Rate Ksh | Total Ksh |
|------|---|-----|----------------|-------------|--------------|
| A | MASONRY BRICK/BLOCK WALLING Concrete blocks; BS 6073; 7N/mm² crushing strength; 440 x 215; solid; in cement-lime mortar (1:1:6) Parapet Walls 150mm thick | 130 | m ² | | |
| | PRECAST CONCRETE COPINGS Precast concrete; B.S.5328 designed mix C25 20 aggregate minimum cement content 360 kg/mt; vibrated; reinforced at contractor's discretion; bedding in cement-Sand mortar (1:2) PC Cappings on Parapet wall 250 x 50mm; Saddle-back with 25mm under-troat | 118 | m | | |
| | MASONRY Carried to Element Summary | | | | |

| Item | Description | Qty | Unit | Rate Ksh | Total Ksh |
|------|---|-----|------|-------------|--------------|
| | STRUCTURAL METAL | | | | |
| | ISOLATED STRUCTURAL METAL MEMBERS | | | | |
| | Isolated structural members | | | | |
| | built-up member; trusses and built-up struts | | | | |
| A | 50 x 50 x 3mm; Equal Angle Struts & Ties Welded to rafters and tie beams. | 312 | m | | |
| B | 60 x 40 x 3mm; RHS- Rafters | 212 | m | | |
| C | 60 x 40 x 3mm; RHS Tie Beams | 225 | m | | |
| D | fittings; 225 x 150x 10mm thick base plate, with 4 nr drilled 18mm slotted holes. | 60 | Nr | | |
| E | fittings; Ex 150 x 150 x 6mm shaped plate; with 4 nr drilled 15mm slotted holes; Welded to Rafters/ Tie beam. | 60 | Nr | | |
| F | fittings; Ex 150 x 150 x 6mm shaped plate; with 4 nr drilled 15mm slotted holes; Welded to base plate | 45 | Nr | | |
| G | fittings; 75x75x6mm Angle cleats; Welded to rafters and drilled with 12mm dia. holes | 240 | Nr | | |
| | Steel B.S.4360 Grade 43C cold formed sections B.S.2994 | | | | |
| | plain member; purlin and cladding rail | | | | |
| H | 100 x 50 x 2mm Thick; Z- purlins | 646 | m | | |
| I | 10mm Dia. Sag rods; Including accociated Nuts and washers, drilling holes and fixing. | 646 | m | | |
| | Fixing bolts; steel | | | | |
| | Black bolts B.S.4190 Table 10 grade 4.8 | | | | |
| J | M 12 x 25 long; with nuts and fish plate washers | 450 | Nr | | |
| | To Collection | | | | |

PROPOSED COMPLETION OF ADMINISTRATION/TUITION BLOCK FOR KMTC BOMET CAMPUS

| Item | Description | Qty | Unit | Rate Ksh | Total Ksh |
|------|---|------|------|-------------|--------------|
| A | Black bolts B.S.4190 Table 10 grade 4.8 M16 x 75mm long; Hold down bolts embeded in Reinforced concrete complete with nuts and washers | 120 | Nr | | |
| B | M 10 x 25mm long; with nuts and washers | 240 | Nr | | |
| | Surface treatment; on site prior to erection | | | | |
| | Two coats red lead Metal primer | | | | |
| C | Surfaces of steelwork; Grith 200- 300mm | 1395 | m | | |
| D | Surfaces of steelwork; Isolated plates girth ne 300 | 102 | Nr | | |
| | To Collection | | | | |
| | Collection From BOQ-Page 06 From Above | | | | |
| | STRUCTURAL METAL Carried to Element Summary | | | | |

| Item | Description | Qty | Unit | Rate Ksh | Total Ksh |
|------|--|-----|------|-------------|--------------|
| | CLADDING/COVERING METAL PROFILED CLADDING/COVERING/SIDING. <u>Roof coverings; MRM Factory Prepainted</u> <u>corrugated sheets Standard 3" profile 28g</u> <u>thickness; 250 end laps and one corrugation side</u> <u>lap fixed and secured with nuts and self tapping</u> <u>galvanized screws including rubber washers;</u> <u>drilling holes</u> Coverings; fixing to steel purlins at * general spacing with galvanised steel roofing bolts Oakley clips nuts and Sela washers and caps; drilling holes | | | | |
| A | Pitch 8 degrees Ridges | 585 | m2 | | |
| B | 400mm Wide x 28g; MRM Factory Prepainted; 250 laps; fixed and secured with nuts and self tapping galvanized screws including rubber washers | 40 | m | | |
| | CLADDING/COVERING Carried to Element Summary | | | | |

| Item | Description | Qty | Unit | Rate Ksh | Total Ksh |
|------|--|-----|------|-------------|--------------|
| A | WATERPROOFING SPECIALIST WATERPROOF RENDERING Water- Proof Plaster; pre-mixed; floating coat of bonding 11 thick; steel trowelled finishing to receive 3mm Thick coat of water-proof Sikalastic®-560 GCC compound; 15mm Thick linings to Concrete channels to receive waterproofing compounds 900mm girth on face | 87 | m2 | | |
| | LIQUID APPLIED WATERPROOF ROOF COATINGS Sikalastic®-560 GCC liquid asphaltic composition; in three coats Concrete Gutter beams 5mm thick; to plastered Surfaces width exceeding 300; to Profile | 87 | m2 | | |
| | WATERPROOFING Carried to Element Summary | | | | |

| Item | Description | Qty | Unit | Rate Ksh | Total Ksh |
|------|---|-----|------|-------------|--------------|
| | SURFACE FINISHES RENDERED COATINGS Mortar cement and sand (1:3); steel trowelled 20mmThick work to walls on brickwork or blockwork base A width exceeding 300 15mm Thick work to soffits of Gutter beams on concrete base B width exceeding 300 PAINTING/CLEAR FINISHING Two Universal undercoats; Two coat of Extreme exterior Silicom Paints As Crown or equally approved Cement rendered general surfaces C girth exceeding 300 | 289 | m2 | | |
| | | 34 | m2 | | |
| | | 323 | m2 | | |
| | SURFACE FINISHES Carried to Element Summary | | | | |

PROPOSED COMPLETION OF ADMINISTRATION/TUITION BLOCK FOR KMTC BOMET CAMPUS

[illegible]



KENYA MEDICAL TRAINING COLLEGE

**SPECIFICATIONS AND MECHANICAL BILLS OF QUANTITIES
FOR**

**THE PROPOSED CONSTRUCTION AND COMPLETION OF ADMINISTRATION
AND TUITION BLOCK FOR KMTC BOMET CAMPUS**

in

BOMET COUNTY

BILLS OF QUANTITIES FOR MECHANICAL WORKS.

PROJECT CONSULTANTS

ARCHITECTS

SERVICES ENGINEERS;

QUANTITY SURVEYORS

*County Architect;
County Government of
Bomet
P.O. BOX 19-20400
Bomet*

*County services Engineer;
County Government of Bomet
P.O. BOX 19-20400
Bomet*

*County Quantity Surveyor;
County Government of Bomet
P.O. BOX 19-20400
Bomet*

PROPOSED COMPLETION OF ADMINISTRATION TUITION BLOCK FOR KMTC BOMET CAMPUS.

**PROPOSED CONSTRUCTION AND COMPLETION OF ADMINISTRATION AND TUITION BLOCK
FOR KMTC BOMET CAMPUS**

BILLS OF QUANTITIES FOR PLUMBING AND DRAINAGE INSTALLATIONS

| ITEM NO. | DESCRIPTION | QTY | UNIT | RATE | BQ AMOUNT |
|----------|---|-----|------|------|-----------|
| | BILL NO. 1A:- SANITARY FITTINGS | | | | |
| | Supply, deliver and install the following sanitary fittings including all the necessary fittings and jointing. Tenderers to note that ANY ALTERNATIVE will ONLY be considered if they MATCH or exceed the specified items in terms of TECHNICAL capabilities and MUST be accompanied with PRODUCT CATALOGUES | | | | |
| A | Vitreous China' floor standing back inlet water closet pan in white, Horizontal outlet with heavy-duty seat and cover complete with metal hinges and top flush cistern. Model to be as "Duravit /Roca ' or an approved equivalent. | 4 | No. | | |
| B | Vitreous China' floor Asian type water closet pan in white, "Squad type" Model complete with top flush cistern to be as "Twyford" or an approved equivalent | 8 | No. | | |
| C | WC "S" or "P" connector to drain pipe for horizontal outlet WC Pan | 12 | No. | | |
| D | Double toilet roll holder with spindle system for recessed mounting, stainless steel, surface satin finish, material thickness, folded front cover, cylinder lock with standard key for 2 rolls inclusive with all mounting accessories | 6 | No. | | |
| E | Urinal bowl with urinal rim flushing , back inlet and concealed waste complete with a P Trap or a bottle trap Ø 40 mm, urinal connection set and fixing. Set to be as "Roca chick" or equal and approved. | 4 | No. | | |
| F | Water closet flush valves to be as Jaquar/Roca /Docol flush valve or equal and approved. | 12 | | | |
| G | Urinal flush valves to be as Jaquar/Roca /Docol flush valve or equal and approved. | 4 | | | |
| | Total C/F to BOQ-I | | | | |

PROPOSED COMPLETION OF ADMINISTRATION TUITION BLOCK FOR KMTC BOMET CAMPUS.

BILL NO. 1A:- SANITARY FITTINGS

| ITEM NO. | DESCRIPTION | QTY | UNIT | RATE | AMOUNT |
|----------|--|-----|------|------|--------|
| | Total B/F from BOQ-Page 2 | | | | 345,0 |
| A | Doc M Contour 21+ close coupled rigtt hand corner pack, WC pan, water saving delay fill cistern with spatula lever, basin, grab rails, hinged support rail with toilet roll holder, seat no cover with retaining buffers, copper tails on TMV3 mixer tap or equal and approved | 4 | No. | | |
| B | Wash Hand Basins Counter top/Under Counter Wash hand basin size 450 x 340mm in vitreous china with 1 No. center tap-hole | 0 | No. | | |
| C | Pedestal Wash hand basin lin vitreous china with 1 No. center tap-hole as Roca Aloa or equal and approved size | 8 | No. | | |
| D | Wall hung Wash hand basin lin vitreous china with 1 No. center tap-hole as Roca Aloa or equal and approved size | 4 | No. | | |
| E | Whb faucet Single non-concessive self-closing basin push tap as EUROBATH or equal andapproved equivalent. | 12 | No. | | |
| | Total C/F to BOQ-I | | | | |

PROPOSED COMPLETION OF ADMINISTRATION TUITION BLOCK FOR KMTC BOMET CAMPUS.

BILL NO. 1A:- SANITARY FITTINGS

| ITEM NO. | DESCRIPTION | QTY | UNIT | RATE | AMOUNT |
|----------|--|-----|------|------|--------|
| | Total B/F from BOQ-Page 3 | | | | |
| A | Cleaners sink as ASL Stainless Steel WTB-S or approved equivalent. The sink to be supplied complete with bib tap, 1½” chrome plated grid waste, 1½” chrome plated bottle trap and 75 mm seal, Legs and bearers with sink screwed to wall using built-in brackets | 1 | No. | | |
| B | Stainless steel mirror for wall mounting with reflective polished surface, material thickness 1mm, four visible fixation points including stainless steel screws and dowels size 600x 500 mm | 6 | No. | | |
| C | Automatic surface mounted, bright stainless steel, heavy duty, plastic glued/screwed to wall liquid soap dispenser complete with initial charge, key and mounting brackets as "Mediclinic's" or equal and approved. | 4 | No. | | |
| | Total Sanitary fittings Supply and Fix C/F to Summary BOQ | | | | |

PROPOSED COMPLETION OF ADMINISTRATION TUITION BLOCK FOR KMTC BOMET CAMPUS.

BILL NO.2: COLD WATER SUPPLY PIPEWORK

| ITEM NO. | DESCRIPTION | QTY | UNIT | RATE | AMOUNT |
|----------|---|-----|------|--------|--------------|
| | Supply, deliver and install cold water polypropylene PP-R pipes and fittings to relevant B.S DIN and local standards. Tenderers must allow in their pipework prices for all the couplings, unions, connectors, joints, bypass bends, loop expansion bends, etc. in running lengths of pipes. Jointing & installation methods shall be as per manufacturers' recommendations only. All pipe diameters are internal diameters. Tenderers must allow in their prices for all couplings, connectors, holding brackets expansion joints as required in the running lengths of pipes. | | | | |
| A | PPR Pipes PN 20 | | | | |
| | i) 25mm ditto | 180 | LM | 200.00 | 36,000.00 |
| | ii) 32mm ditto | 48 | LM | 300.00 | 14,400.00 |
| | iii) 40mm ditto | 36 | LM | 550.00 | 19,800.00 |
| | iv) 50mm ditto | 72 | LM | 650.00 | 46,800.00 |
| B | Elbow and Bends | | | | |
| | i) 25mm ditto | 80 | No. | 100.00 | 8,000.00 |
| | ii) 32mm ditto | 10 | No. | 120.00 | 1,200.00 |
| | iii) 40mm ditto | 12 | No. | 250.00 | 3,000.00 |
| | iv) 50mm ditto | 16 | No. | 250.00 | 4,000.00 |
| | | | | | - |
| C | Reducers | | | | |
| | i) 32x25mm ditto | 24 | No. | 120.00 | 2,880.00 |
| | ii) 40x25mm ditto | 12 | No. | 250.00 | 3,000.00 |
| | iii) 40x32mm ditto | 8 | No. | 250.00 | 2,000.00 |
| | iv) 50x25mm ditto | 14 | No. | 250.00 | 3,500.00 |
| | v) 50x40mm ditto | 6 | No. | 250.00 | 1,500.00 |
| | Total C/F to BOQ-I | | | | 146,0 |

PROPOSED COMPLETION OF ADMINISTRATION TUITION BLOCK FOR KMTC BOMET CAMPUS.

BILL NO.2: COLD WATER SUPPLY PIPEWORK

| ITEM NO. | DESCRIPTION | QTY | UNIT | RATE | AMOUNT |
|----------|---|-----|------|------|--------|
| | Total B/F from BOQ-Page 5 | | | | |
| A | Tees | | | | |
| | i) 25mm diameter PP-R equal tee | 36 | No. | | |
| | ii) 32mm ditto | 10 | No. | | |
| | iii) 40mm ditto | 12 | No. | | |
| | iv) 50mm ditto | 16 | No. | | |
| B | Female threaded joints | | | | |
| | i) 25mm diameter PP-R Female threaded joint | 16 | No. | | |
| | ii) 32mm ditto | 8 | No. | | |
| | iii) 40mm ditto | 16 | No. | | |
| | iv) 50mm ditto | 12 | No. | | |
| C | Male threaded joints | | | | |
| | i) 25mm diameter PP-R Female threaded joint | 22 | No. | | |
| | ii) 32mm ditto | 12 | No. | | |
| | iii) 40mm ditto | 6 | No. | | |
| | iv) 50mm ditto | 6 | No. | | |
| D | Isolation Valves | | | | |
| | i) 25mm diameter Isolation valve | 6 | No. | | |
| | ii) 32mm ditto | 2 | No. | | |
| | iii) 40mm ditto | 4 | No. | | |
| | iv) 50mm ditto | 6 | No. | | |
| E | Angle valves as PEX-or equal and approved | 16 | No. | | |
| F | 15mm diameter x 300mm long flexible connectors. | 16 | No. | | |
| | Total C/F to Summary BOQ | | | | |

PROPOSED COMPLETION OF ADMINISTRATION TUITION BLOCK FOR KMTC BOMET CAMPUS.

BILL NO.3: INTERNAL DRAINAGE PIPEWORK

| ITEM NO. | DESCRIPTION | QTY | UNIT | RATE | AMOUNT |
|----------|---|-----|------|------|--------|
| | Supply, deliver and fix the following in UPVC soil and waste syestes to BS 4514 and 5225 with fittings fixed in accordance to the manufacturer's printed instructions and BS 5572 and manufactured by KEY TERRRAIN as described. All UPVC branches, Tees, reducing tees, reducers etc. are to be formed in accordance to the manufacturere's printed instruction. The installations to have the various sizes of connectors, adaptors, sockets, reducers holdbats, clips etc. as required for satisfactory functions. | | | | |
| A | Pipes | | | | |
| | i) 100mm ditto | 72 | LM | | |
| | ii) 75mm ditto | 12 | LM | | |
| | iii) 50mm ditto | 48 | LM | | |
| | iv) 40mm ditto | 56 | LM | | |
| B | Bends(90/45 dge c) | | | | |
| | i) 100mm diameter UPVC sweep bend | 18 | No. | | |
| | ii) 75mm ditto | 2 | No. | | |
| | iii) 50mm ditto | 18 | No. | | |
| | iv) 40mm ditto. | 24 | No. | | |
| C | Tees | | | | |
| | i) 100mm diameter Sweep tee | 24 | No. | | |
| | ii) 75mm ditto | 4 | No. | | |
| | iii) 50mm ditto | 8 | No. | | |
| | iv) 40mm ditto | 12 | No. | | |
| D | Reducing sockets. | | | | |
| | i) 100x75mm ditto | 4 | No. | | |
| | ii) 100x50mm ditto | 8 | No. | | |
| | iii) 75x50mm ditto | 4 | No | | |
| | iv) 50x40mm ditto | 8 | No | | |
| | Total C/F to BOQ-I | | | | |

PROPOSED COMPLETION OF ADMINISTRATION TUITION BLOCK FOR KMTC BOMET CAMPUS.

BILL NO.3: INTERNAL DRAINAGE PIPEWORK

| ITEM NO. | DESCRIPTION | QTY | UNIT | RATE | AMOUNT |
|----------|--|-----|------|------|--------|
| | Total B/F from BOQ-Page 7 | | | | |
| A | Inspection Plugs/Access caps | | | | |
| | i) 150mm diameter access caps | 0 | No. | | |
| | ii) 100mm diameter inspection plugs | 2 | No. | | |
| | iii) 75mm ditto | 1 | No. | | |
| | iv) 50mm ditto | 8 | No. | | |
| B | Four-way 100 x 50mm PVC floor trap complete with stainless steel grating. | 12 | No. | | |
| C | 100mm diameter WC connectors | 6 | No. | | |
| D | 100mm diameter vent cowl | 3 | No. | | |
| E | Construct a man hole of 600x 450mm complete with Medium duty cover with all necessary accessories to Engineers approval. | 6 | No. | | |
| F | Allow for testing and commissioning drainage system | 1 | Item | | |
| G | Allow Provisional sum of Ksh 150,000 for special drainage system for Laboratory area | 1 | Item | | |
| | Roof Water Storage (Plastic water tank) | | | | |
| H | Plastic tank of gross capacity 10000 litres sitting on the structure on above the staircase/ramp to structural Engineer's detail. The tank to be as Kentainer or equivalent and approved | | | | |
| | The tank is to be complete with the following ; | | | | |
| | i) Water level indicator | 2 | No. | | |
| | ii) Internal ladder | | | | |
| | iii) 40mm diameter overflow | | | | |
| | iv) 40mm diameter washout with gate valve | | | | |
| | v) 40mm diameter outlets with gate valve | | | | |
| | vi) 40mm ditto | | | | |
| | Excavations | | | | |
| I | Excavate trench approx. 300mm wide and with an average depth of 750mm for water distribution as described elsewhere in this document. Back fill, ram, and cart away the remainder | 40 | LM | | |
| | | | | | |
| | Total C/F to Summary BOQ | | | | |

PROPOSED COMPLETION OF ADMINISTRATION TUITION BLOCK FOR KMTC BOMET CAMPUS.

| BILL NO. 4: HOSEREEL SYSTEM | | | | | |
|------------------------------------|---|------------|-------------|-------------|---------------|
| ITEM No. | DESCRIPTION | QTY | UNIT | RATE | AMOUNT |
| | | | | | |
| | <u>Supply, fix, test and commission the following equipment and fitting as described:-</u> Tenderers must allow in pipework prices for all couplings, unions, nipples, sockets connectors, joints e.t.c in running lengths of pipes and also where necessary for fixing clips, holderbats plugged and screwed. | | | | |
| A | Hosereel and Dry Rise System PipeworkGMS Class B to BS 1387 | | | | |
| | i) 25mm diameter pipe GMS Class B to BS 1387 | 18 | LM. | | |
| | ii) 50mm ditto | 56 | LM. | | |
| B | Elbows | | | | |
| | i) 25mm elbows malleable iron galvanized. | 12 | No. | | |
| | ii) 50mm ditto. | 16 | No. | | |
| C | Tees | | | | |
| | i) 50x25 mm diameter malleable iron equal tee | 8 | No | | |
| D | Reducers | | | | |
| | i) 50 x 25mm malleable galvanized iron reducing bush | 12 | No. | | |
| E | Valves | | | | |
| | i) 25mm bronze gate valve to BS 5154 | 8 | No. | | |
| | ii) 50mm air relief valve screwed as CRANE. | 2 | No. | | |
| | Hose reels Supply and Install automatic, cabinet mounted type hosereel with 30 meters long, 25Øhose manufactured to BS EN 671-1:2001 and nozzle having SHUT, JET and SPRAY setings. The hosereel should be manufactured to BS EN 694-2001 3169/2 1981 and be able to withstand maximum pressure of up to 15 bars.and LPCB certified | 6 | No. | | |
| | Hose reel pump Automatic electrical motor driven fire water pumps with a capacity of 5m3/hr at 2 bar complete with controller | 1 | No. | | |
| | PORTABLE FIRE EXTINGUISHERS | | | | |
| H | 9 Litre water fire extinguishers complete with pressure gauge, initial charge and mounting brackets. | 4 | No. | | |
| I | 5 Kg carbon dioxide gas fire extinguisher complete with pressure gauge, initial charge and mounting brackets. | 8 | No. | | |
| J | 4.5 Kg Dry Powder fire extinguisher complete with pressure gauge, initial charge and mounting brackets. | 6 | No. | | |
| | Total C/F to Summary BOQ | | | | |

PROPOSED COMPLETION OF ADMINISTRATION TUITION BLOCK FOR KMTC BOMET CAMPUS.

| BILL NO.5 GENERAL ITEMS | | | | | |
|--------------------------------|---|------------|-------------|----------------------|---------------|
| ITEM NO. | DESCRIPTION | QTY | UNIT | RATE KSH CTS. | AMOUNT |
| A | Allow for liaising and obtaining necessary licenses/permission and/or certificates from local authorities to complete works | | Item | - | |
| B | Acquire and submit a Bank Guarantee for 10% of the sub-contract sum, as a Performance Guarantee. | | Item | | |
| C | Acquire and submit Insurance for the sub-contract work. | | Item | | |
| D | Allow for presentation of all the required samples as per specifications, Bills of Quantities and Drawings. | | Item | | |
| E | Allow for testing and commissioning of all plumbing, drainage & fire fighting installations as per Bills of quantities, specifications and drawings to the satisfaction of the Engineer. | | Item | | |
| F | Prepare and submit Working Drawings comprising the following to the satisfaction of the Engineer both in hard and soft copy. All drawings to be in Autocad® 2015 format or an approved higher version: - i) Fully dimensioned drawings of all plants and apparatus. ii) General arrangement drawings of equipment, plant etc. iii) Routes – types and sizes and arrangement of all pipe work. iv) Wiring and piping diagrams of plant and apparatus. v) Schematic diagram of individual plants and switch and control boards. vi) All the required operating instructions for all panels, boards, control panels etc. | | Item | | |
| G | As item no 10.06, but for Record (As-Installed) | | Item | | |
| H | Prepare and submit Maintenance Manuals for all items installed. | | Item | | |
| I | To ensure that materias are supplied to specifications, allow for factory visit for 2No. persons (Engineer/Architect) to visit the manufacturing factory to verify the specifications and witness all the relevant factory tests before approval of shipping is given. | | Item | | |
| | Total C/F to Summary BOQ | | | | |

PROPOSED COMPLETION OF ADMINISTRATION TUITION BLOCK FOR KMTC BOMET CAMPUS.

| SUMMARY | | | | | |
|----------|--|--|--|--|--------|
| ITEM NO. | DESCRIPTION | | | | AMOUNT |
| 1 | Bill No. 1A - Sanitary fittings supply and fix B/F from BOQ-Pa | | | | |
| 2 | Bill No. 2- - Cold water supply pipework B/F from BOQ-Page 6 | | | | |
| 3 | Bill No. 3- Internal drainage pipework, B/F from BOQ-Page 6 | | | | |
| 4 | Bill No. 4 Fire Hose reel system; B/F from BOQ-Page 8 | | | | |
| 5 | Bill No. 5: Preliminaries and General items | | | | |
| | TOTALS | | | | |
| 6 | Allow for 2.5 % of Contingency Mechanical sum | | | | |
| | Grand Total Carried to Form of Tender inclusive VAT | | | | |



KENYA MEDICAL TRAINING COLLEGE

PRICED BILLS QUANTITIES

**FOR THE PROPOSED CONSTRUCTION AND COMPLETION OF
ADMINISTRATION & TUITION BLOCK FOR KMTc BOMET CAMPUS- ELECTRICAL WORKS.**

BOMET COUNTY

ARCHITECTS

BOMET COUNTY

P.O. BOX 19-20400

BOMET

QUANTITY SURVEYORS

BOMET COUNTY

P.O. BOX 19-20400

BOMET

ELECTRICAL SERVICES ENGINEERS

**COUNTY GOVERNMENT OF BOMET
ENGINEERS**

P.O. BOX 19-20400

BOMET

KENYA

23-Mar-24

| PROPOSED CONSTRUCTION AND COMPLETION OF ADMINISTRATION & TUITION BLOCK FOR KMTC BOMET CAMPUS- ELECTRICAL WORKS. ALL RATES TO INCLUDE 16% VAT | | | | | |
|---|---|------------|-------------|-------------|----------------------|
| ITEM NO. | DESCRIPTION | QTY | UNIT | RATE | AMOUNT (KSHS) |
| 1 | GENERAL ITEMS | | | | |
| A | Inspect proposed electrical layouts and existing electrical installations on all floors, existing electrical riser ducts, existing cable pathways and cabling and allow to alter, adjust, clear, extend cableways and cabling, disconnect power and lighting accessories and fittings, make safe, extend cable ways, retrieve unused materials hand over the same to the client / client representative under a signed delivery note. | Sum | 1 | | |
| B | Allow for the preparation of all detailed working design drawings, fully coordinated with other services and "As built" drawings inclusive of delivery of soft copies to clients (Allow set of 10 A1 drawings). | Sum | 1 | | |
| C | Allow for TRAINING of Client's O & M Personnel on the operation and Maintenance of all electrical and specialist equipment supplied under this contract | Sum | 1 | | |
| D | Allow for liaising with the building contractor to ensure cable ways (ducts, plinths, manholes etc.) for electrical services are provided and coordinated with other sub-contractors on site to the design team's approval on maintenance & Defects liability period. | Sum | 1 | | |
| E | Allow for liaising with the building contractor and civil engineer to ensure that all telephone, data, DSTV, security etc. cable ways (ducts, manholes etc.) and Allow for liaising with the building contractor to ensure cable ways (ducts, plinths, manholes etc.) for electrical services are provided and coordinated with other sub-contractors on site to the design team's approval. | Sum | 1 | | |
| F | Allow for marking outlet locations on site (sockets, switches, DBs, Cus, TV, security etc) for approval prior installation of conduit boxes and for liaison with specialist contractors to ensure services are coordinated. | Item | 1 | | |
| TOTAL CARRIED FORWARD | | | | | |

| <i>ITEM NO.</i> | <i>DESCRIPTION</i> | <i>QTY</i> | <i>UNIT</i> | <i>RATE</i> | <i>AMOUNT (KSHS)</i> |
|-----------------|--|-------------|-------------|-------------|----------------------|
| | BROUGHT FORWARD | KSHS | | | |
| A | Allow for provision of samples for ALL light fittings, accessories, cables, trunking, cable trays, conduit accessories etc which shall be maintained in the site office on approval and shall be handed over to the client maintenance team at the end of the contract for their retention. | Sum | 1 | | |
| B | Allow for preparation of detailed coordinated working programme in liaison with the main contractor and for providing weekly update and tracking to ensure the works are in line with the main contractor's Allow for preparation of detailed coordinated working programme in liaison with the main contractor and for providing weekly update and tracking to ensure the works are in line with the main contractor's programme. | Sum | 1 | | |
| C | Allow for attendance to specialist services sub-contractors. | Sum | 1 | | |
| D | The Tenderer is to describe hereunder inserting any relevant clause number, any other works, obligations or items that may be referred to in the Conditions of Contract, Specification, Drawings or Data Schedule in respect of the works for which he desires to enter a separate charge (this charge is to be entered in the Amount column). If no charge is entered hereunder, rates and amounts elsewhere in the schedule of prices shall be deemed to cover all expenses for such works, obligations or items | Sum | 1 | | |
| | Total General Items C/F to Summary BOQ-Page | | | | |

| ITEM NO. | DESCRIPTION | QTY | UNIT | RATE | AMOUNT (KSHS) |
|---|---|-----|------|------|---------------|
| 2 | SUB-MAINS AND DISTRIBUTION CABLES | | | | |
| A | Supply And Install 4CX 25mmsq. SC Armoured Copper cables drawn in ducts from Main L.V B Board to the hospital Ward Block Distribution Boards at Ground Floor. | M | 60 | | |
| B | Supply And Install 4CX 10mmsq. SC Armoured Copper cables drawn in ducts and cable laid on cable trays (trays measured elsewhere) from Sub Board at the Ground floor to the Distribution Boards at Ground Floor. | M | 40 | | |
| C | Supply And Install 4CX 6.0mmsq. SC Armoured Copper cables drawn for normal power in riser duct and cable laid on cable trays (trays measured elsewhere) complete with 80 Amp integral isolator/MCCB and MCBs as specified for normal power Sub Board at the Ground floor to the Distribution Boards at First Floor. | M | 40 | | |
| D | Supply, install and connect 16.0 mm ² x 5 core XLPE/PVC/SWA/PVC cable laid on cable trays (trays measured elsewhere) from Sub- switchboard to the UPS Distribution Board to various load centres to approved working drawings. Complete with all cable lags and glands | M | 60 | | |
| E | Supply, install and connect 3x10.0 sq. mm single core PVCSWAPVC cable laid on cable trays (trays measured elsewhere) from distribution board to the to various mechanical engineers/ air conditioning equipment to approved working drawings. | M | 50 | | |
| F | Supply, install and commission 10mm ² green earth lead between meter boards and earth rods installed in earth pits. | M | 50 | | |
| Total Sub-Mains & Distribution cables C/F to Summary BOQ-Pag | | | | | |

BOQ-Page 08-05

| ITEM NO. | DESCRIPTION | QTY | UNIT | RATE | AMOUNT (KSHS) |
|----------|---|------|------|------|---------------|
| 4 | SUB BOARDS AND DISTRIBUTION BOARDS | | | | |
| A | Supply and Install 250Amps 12Way TPN Sub-Board Ref:SB01- Ground Floor For Power Supply Lighting and Power (Surface mounted) | No.. | 1 | | |
| B | Supply and Install the following M.C.B - | | | | |
| | i) 250A TP MCCB Incoming | No. | 1 | | |
| | ii) 125A TP for Distribution Boards | No. | 3 | | |
| | ii) 100A T.P Small power | No. | 2 | | |
| | iv) 80A S.P Small Power | No. | 1 | | |
| | v) 63A TP - Spare | No. | 1 | | |
| | vi) 10A S.P - Spare | No. | 1 | | |
| | vii) 32A S.P - Spare | No. | 1 | | |
| | viii) Blanking Plates | No. | 2 | | |
| C | Supply and Install 150mm×75mm Surface mounted Coated Trunking to take all power & Lighting Sub-Circuit | LM | 30 | | |
| D | Supply and install all sub-circuit Labels in Trafollyte | No.. | 12 | | |
| E | Supply and install 415V Hatari/Danger Label in the Trafollyte | No.. | 4 | | |
| F | All penetrations to the Surface-Distribution Board shall be in PVC-glands | No. | 18 | | |
| G | Supply, install and commission 10mm ² green earth Lead between meter boards and earth rods installed in earth pits. | M | 20 | | |
| H | Supply and Install 125Amps 8Way TPN Distribution Board Ref:DB01- First Floor For Power Supply Lighting and Power (Surface mounted) - | No.. | 1 | | |
| I | Supply and Install the following M.C.B - | | | | |
| | i) 125A TP MCCB Incoming | No. | 3 | | |
| | ii) 100A T.P Small power | No. | 6 | | |
| | iii) 80A S.P Small Power | No. | 3 | | |
| | iv) 10A S.P - For Lights | No. | 6 | | |
| | v) 32A S.P - Sockets | No. | 6 | | |
| | vi) 63A TP - Spare | No. | 6 | | |
| | vii) 32A S.P - Spare | No. | 6 | | |
| | viii) Blanking Plates | No. | 6 | | |
| J | Supply and Install 150mm×75mm Surface mounted Coated Trunking to take all power & Lighting Sub-Circuit - | LM | 20 | | |
| K | Supply and install all sub-circuit Labels in Trafollyte | No.. | 18 | | |
| | CARRIED FORWARD TO NEXT | | | | |

| <i>ITEM NO.</i> | <i>DESCRIPTION</i> | <i>QTY</i> | <i>UNIT</i> | <i>RATE</i> | <i>AMOUNT (KSHS)</i> |
|-----------------|--|------------|-------------|-------------|----------------------|
| | BROUGHT FORWARD | | | | |
| A | Supply and install 415V Hatari/Danger Label in the Trafollyte | No.. | 8 | | |
| B | All penetrations to the Surface-Distribution Board shall be in PVC-glands | No. | 24 | | |
| C | Supply, install and commission 10mm ² green earth Lead between meter boards and earth rods installed in earth pits. | M | 30 | | |
| | SECOND FLOOR | | | | |
| | Supply and Install 100Amps 8Way TPN Distribution Board | | | | |
| D | Ref:DB02- Second Floor For Power Supply Lighting and Power (Surface mounted) - | No.. | 2 | | |
| E | Supply and Install the following M.C.B - | | | | |
| | i) 100A TP MCCB Incoming | No. | 2 | | |
| | ii) 100A T.P Small power | No. | 4 | | |
| | iii) 80A S.P Small Power | No. | 2 | | |
| | iv) 10A S.P - For Lights | No. | 4 | | |
| | v) 32A S.P - Sockets | No. | 4 | | |
| | vi) 63A TP - Spare | No. | 4 | | |
| | vii) 32A S.P - Spare | No. | 4 | | |
| | viii) Blanking Plates | No. | 4 | | |
| F | Supply and Install 150mm×75mm Surface mounted Coated Trunking to take all power & Lighting Sub-Circuit | LM | 30 | | |
| G | Supply and install all sub-circuit Labels in Trafollyte | No.. | 24 | | |
| H | Supply and install 415V Hatari/Danger Label in the Trafollyte | No.. | 6 | | |
| I | All penetrations to the Surface-Distribution Board shall be in PVC-glands | No. | 16 | | |
| J | Supply, install and commission 10mm ² green earth Lead between meter boards and earth rods installed in earth pits. | M | 40 | | |
| | Total Sub-Boards and Distribution Boards C/F to Summary BOQ- | | | | |

| ITEM NO. | DESCRIPTION | QTY | UNIT | RATE | AMOUNT (KSHS) |
|----------|---|-----|------|------|---------------|
| 5 | ELECTRICAL INSTALLATION | | | | |
| | LIGHTING INSTALLATION | | | | |
| | Supply, install and connect - concealed fixing sparkless and splashproof lighting screwless switches finished in white range complete with associated concealed conduits as MK, Clipsal, BG Nexus/Schneider. | No. | 236 | | |
| A | | | | | |
| B | 10 Amp one gang one way switch as MK | No. | 20 | | |
| C | 10 Amp one gang two way switch as MK | No. | 8 | | |
| D | 10Amp two gang two way switch as MK | No. | 16 | | |
| E | 10Amp 3 gang two way switch as MK | No. | 8 | | |
| | LIGHTING FITTINGS | | | | |
| F | Type A1: Corrison proof LED flourescent fitting C/W 1x36W Lamp | No. | 100 | | |
| G | Type ML: Mirror Light 2ft Flourescent fitting C/W LED 18W - Philips or equivalent | No. | 6 | | |
| H | Type SL: IP65 rated 50 Watts LED Mini Floodlight 5250lm, 4000k 840 Cool White. As Philips BVP154 50W B3 PSU VWB CE or equivalent and approved. | No. | 14 | | |
| I | Type 6E: Emergency light with batteries backup, As V-Tac VT-524/8097 or equivalent | No. | 6 | | |
| J | Type K: Surface mount 12W LED light for staircase as circular or approved equivalent C/W LED 18W - Philips or equivalent | No. | 12 | | |
| K | Type D4: 200mm diameter round Recessed/surface mounted downlight or approved equivalent C/W LED 18W - Philips or equivalent | No. | 16 | | |
| L | Type EXIT: 8W LED exit light with necessary directional indication | No. | 8 | | |
| M | Type D: Type D: 200mm diameter round Recessed/surface mounted downlight or approved equivalent C/W LED 18W - Philips or equivalent | No. | 22 | | |
| | CARRIED FORWARD TO NEXT | | | | |

| ITEM NO. | DESCRIPTION | QTY | UNIT | RATE | AMOUNT (KSHS) |
|----------|--|-----|------|------|---------------|
| | BROUGHT FORWARD | | | | |
| A | IP44 Rated Photocell sensor light control switch as V-TAC VT8019 or approved equivalent. | No. | 2 | | |
| B | Supply and install PIR motion sensors units points for lighting controls in toilets, passages and enclosed offices/ meeting rooms wired through contactors in 3x1.5 sq mm PVC single core cables complete with all accessories (to be installed as per approved working drawings). | No. | 6 | | |
| C | Supply and install 240V/ 50Hz PIR motion sensors with dual element infra red sensor, rated at 1000 watts, with 360° detection angle, adjustable delay time settings of upto 30 minutes and range of up to 8 meters (installed in areas agreed with engineer). | No. | 6 | | |
| | SMALL POWER INSTALLATIONS | | | | |
| D | Supply, install and connect - 13 Amp twin socket outlets raw power points on wall/ trunking/ floor box /ceiling space and table tops complete with conduit, ring main wiring in 3x2.5 sq. mm SC colour coded PVC cables and all accessories necessary for flush mounting. | No. | 60 | | |
| E | Supply, install and connect 13Amp screwless standard twin socket outlets for normal power as MK,Clipsal, BG Nexus/Schneider installed on walls/workstations/ trunking for normal power. | No. | 60 | | |
| F | Supply, install and connect - 13 Amp Single socket outlets raw power points on wall/ trunking/ floor box /ceiling space and table tops complete with conduit, ring main wiring in 3x2.5 sq. mm SC colour coded PVC cables and all accessories necessary for flush mounting. | No. | 8 | | |
| G | Supply, install and connect 13Amp screwless standard Single socket outlets for normal power as MK,Clipsal, BG Nexus/Schneider installed on walls/workstations/ trunking for normal power. | No. | 4 | | |
| | CARRIED FORWARD TO NEXT | | | | |

| ITEM NO. | DESCRIPTION | QTY | UNIT | RATE | AMOUNT (KSHS) |
|----------|--|-----|------|------|---------------|
| | BROUGHT FORWARD | | | | |
| A | Supply, install and connect - 15 Amp twin socket outlets power points on wall/ trunking/ floor box complete with conduit, ring main wiring in 3x4.0 sq. mm SC colour coded PVC cables and all accessories necessary for flush mounting. | No. | 4 | | |
| B | Supply, install and connect 15Amp screwless standard twin socket outlets for normal power as MK, Clipsal, BG Nexus/Schneider installed on walls/workstations/ trunking for normal power. | No. | 6 | | |
| C | Supply, install and connect -Flush mounted 20Amp DP switch outlet point for Hand dryer complete with conduit, ring main wiring in 3x2.5 sq. mm SC colour coded PVC cables and all accessories necessary for flush mounting. | No. | 6 | | |
| D | Supply, install and connect -Flush mounted 20Amp DP switch outlet point for Operation room and Toilet extract fan and other equipment complete with conduit, ring main wiring in 3x4.0 sq. mm SC colour coded PVC cables and all accessories necessary for flush mounting. | No. | 4 | | |
| E | Supply, install and connect -Flush mounted 20Amp DP switch with neon lamp and engrave "Operation room and Toilet extract fan and other equipment" as may be appropriate. | No. | 10 | | |
| F | Supply, install and connect - 20A DP power points on walls/ trunking/ ceilings complete with conduit, radial wiring in 3x4.0 SC colour coded PVC cables and all accessories necessary for flush mounting for Mechanical units and other equipment to specialists requirements (Allow radial circuit average 20m). | No. | 4 | | |
| G | Supply, install and connect - 16A/ 20A TP power points on walls/ trunking/ ceilings complete with conduit, radial wiring in 5x4.0 sq. mm SC colour coded PVC cables and all accessories necessary for flush mounting for MV/AC units and other equipment to specialists requirements (Allow radial circuit average 20m). | No. | 4 | | |
| | | | | | |
| | CARRIED FORWARD TO NEXT | | | | |

| <i>ITEM NO.</i> | <i>DESCRIPTION</i> | <i>QTY</i> | <i>UNIT</i> | <i>RATE</i> | <i>AMOUNT (KSHS)</i> |
|-----------------|---|------------|-------------|-------------|----------------------|
| | BROUGHT FORWARD | | | | |
| A | Supply, install and connect - 32A TP power points on walls/ trunking/ ceilings complete with conduit, radial wiring in 5x6.0 sq. mm SC colour coded PVC cables and all accessories necessary for flush mounting for AC units and other equipment to specialists requirements (Allow radial circuit average 20m). | No. | 3 | | |
| B | Supply and install 20 Amp DP outlets flush with neon indicators finished as "MK" Logic or Crabtree for ceiling mounted A/C units and other equipment. | No. | 8 | | |
| C | Supply and install 16A/ 20 Amp weather proof TP isolators for A/C units and other equipment. | No. | 5 | | |
| D | Supply and install 32A Amp weather proof TP isolators for A/C units and other equipment. | No. | 4 | | |
| E | Supply and install 20A weather proof single phase isolators for out door AC units at locations to be confirmed by the mechanical services sub-contractor | No. | 4 | | |
| F | Supply, install and connect 200x200x75mm deep adaptable boxes with screwed cover plate for telephone, data, TV services in electrical ducts as per detailed working drawings. | No. | 6 | | |
| G | Supply, install and connect telephone, voice, data outlet point consisting of average 15 meters of 25 mm diameter concealed heavy gauge PVC conduit inclusive of conduit, couplers, draw boxes, switch boxes, draw wire and other necessary accessories to the specialist's requirement complete with white blanking cover. | No. | 40 | | |
| H | Supply and install CCTV outlet power point complete with conduit, radial wiring to UPS backed DB in 2.5 sq. mm colour coded SC PVC cables and all accessories necessary and to the approval of the specialist sub-contractor (allow radial length of 25m). | No. | 18 | | |
| | CARRIED FORWARD TO NEXT | | | | |

| ITEM NO. | DESCRIPTION | QTY | UNIT | RATE | AMOUNT (KSHS) |
|---|--|-----|------|------|---------------|
| | BROUGHT FORWARD | | | | |
| A | Supply, install and connect security outlet points consisting of average 15 meters of 20 mm diameter concealed heavy gauge PVC conduit inclusive of conduit, couplers, draw boxes, switch boxes, draw wire and other necessary accessories and white blanking cover to security alarm specialists requirements. (Provisional). | No. | 8 | | |
| B | Supply, install and connect speaker/ public address outlet point consisting of average 15 meters of 20 mm diameter concealed heavy gauge PVC conduit inclusive of conduit, couplers, draw boxes, switch boxes, draw wire and other necessary accessories and white blanking cover to security alarm specialists requirements. (Provisional). | No. | 4 | | |
| C | Supply and install PIR motion sensors units points for lighting controls in toilets, passages and enclosed offices/ meeting rooms wired through contactors in 3x1.5 sq mm PVC single core cables complete with all accessories (to be installed as per approved working drawings). | No. | 6 | | |
| D | Supply and install 240V/ 50Hz PIR motion sensors with dual element infra red sensor, rated at 1000 watts, with 360° detection angle, adjustable delay time settings of upto 30 minutes and range of up to 8 meters (installed in areas agreed with engineer). | No. | 6 | | |
| E | Supply and install 20A four pole contactors in ventilated metal enclosures for above control circuits. | No. | 3 | | |
| F | Allow for wiring to override backup switches in 3x1.5 sq mm PVC single core cables in concealed conduits. | No. | 2 | | |
| G | Supply and install override backup switches. | No. | 2 | | |
| H | Allow for load balancing, testing and commissioning of the entire electrical installation on this floor | Sum | 1 | | |
| Total Lighting, Small Power and Provisional point for CCTV &Telephone and C/F to Summary | | | | | |

| ITEM NO. | DESCRIPTION | QTY | UNIT | RATE | AMOUNT (KSHS) |
|----------|---|-----|------|------|---------------|
| | BROUGHT FORWARD | | | | |
| 6 | FIRE ALARM INSTALLATION | | | | |
| A | Allow for fire multicore cabling and other accessories necessary for the complete wiring, testing and commissioning of the entire fire detection and alarm installations. | Sum | 1 | | |
| B | Supply and install complete UL certified 4 loop analogue addressable fire detection and alarm system as Menvier DF 6000 or equivalent by HF fire but approved complete with printer, as per the specifications. Master Panel. | No. | 1 | | |
| C | Supply and install input interface unit as Menvier Mi0230 with mains rated contact. | No. | 1 | | |
| D | Supply and install additional fire alarm manual call points unit to match complete with conduit and termination for wiring as shown on the drawings and as per approved working drawings. | No. | 4 | | |
| E | Supply and install Sounder Beacon unit as Menvier MXB224/DB complete with conduit and wiring as shown on the drawings. | No. | 1 | | |
| F | Supply and install additional fire alarm Smoke Detector / Sensors unit with conduit and termination for wiring as shown on the drawings and as per approved working drawings. | No. | 20 | | |
| G | Supply & install 150 mm dia. electronic bell to match the complete with cable termination. | No. | 1 | | |
| H | Supply and install 20 Amps DP Switches, flush with neon indicators for Fire Alarm power supply. | No. | 1 | | |
| I | Allow for programming by THE SPECIALIST SUPPLIER of the fire detection and alarm system. | Sum | 1 | | |
| J | Allow for TRAINING of client personnel on the fire detection and alarm system operations. | Sum | 1 | | |
| K | Allow for testing commissioning of the fire detection and alarm system. | Sum | 1 | | |
| | Total for Fire Alarm installation C/F to Summary BOQ-Page | | | | |

| ITEM NO. | DESCRIPTION | QTY | UNIT | RATE | AMOUNT (KSHS) |
|----------|---|-----|------|------|---------------|
| | BROUGHT FORWARD | | | | |
| 7 | LIGHTNING PROTECTION AND GROUNDING SYSTEM | | | | |
| A | Supply and install 25 mm x 3 mm copper tape conductor complete with tape clips spaced at 1000mm interval along the copper tape conductor etc. | LM | 60 | | |
| B | Supply and install 1000 mm long multiple terminal air terminal complete with air terminal base and all necessary accessories. | NO. | 3 | | |
| C | Ditto but ridge saddle | NO. | 3 | | |
| D | Supply and install screw down test clamps and all necessary accessories. | Sum | 11 | | |
| E | Supply and install 20 mm x 1200 mm long copper earth rod complete with spike, driving stud, dowel and clamps. | NO. | 3 | | |
| F | Supply and install copper earth plates and mats with maconite back fill (adequate area as necessary) complete to all earth termination pits all to meet the requirements of the technical specifications | NO. | 2 | | |
| G | 70mm ² earth continuity copper conductor enclosed in HG PVC ducts complete with fixings from the roof mounted copper tape to the earth test points and earthing mats inclusive of all connections. | LM | 30 | | |
| H | Supply and install concrete earth inspection pit complete with water proof cover for earth test / rod inspections. | NO. | 3 | | |
| J | Allow for testing and commissioning for entire lightning protection and grounding system | Sum | 1 | | |
| | EARTHING INSTALLATIONS | | | | |
| K | Supply and install Earth lattice matt constructed in 1.0M x 1.0M with 25mm wide x 3mm deep Copper tape with 25mm wide x 3mm copper tape lead to ground level. The Earth matt is to be laid 3.0 Meters deep into ground covered in Earth enhancing compound and filled back. | No | 2 | | |
| L | 15mm diameter, 2000mm long solid copper earth rod complete with driving stud and spike. | No | 3 | | |
| M | Allow for 10mm PVC-PVC Earth conductor cable from the distribution boards to Earth pit with lugs and clamp type A. | LM | 40 | | |
| | CARRIED FORWARD TO NEXT | | | | |

| ITEM NO. | DESCRIPTION | QTY | UNIT | RATE | AMOUNT (KSHS) |
|----------|---|------|------|------|---------------|
| | BROUGHT FORWARD | | | | |
| A | Concrete inspection earth pit complete with covers and slots to allow for identification and treatment of the earth pit. | No | 3 | | |
| B | Allow for carrying out of comprehensive Earth test and forwarding of the results to the Engineer. | Item | 1 | | |
| C | Equipotential bonding of all conductive parts of the mechanical and building and all metallic parts that are not part of the electrical services. | Item | 1 | | |
| D | Allow for the testing and commissioning of the electrical distribution system | Sum | 1 | | |
| | Total for Lightning and Earthing installations C/F to Summary BOQ-Pag | | | | |
| | PROVISIONAL SUMS AND CONTINGENCIES | | | | |
| A | Allow Provisional sum for Security Surveillance System & Access Control System. | Sum | 1 | | |
| B | Allow Provisional Sum For Structured Cabling And ICT Infrastructure | Sum | 1 | | |
| | TOTAL FOR PROVISIONAL & CONTINGENCIES SUMS | | | | |
| | <u>SUMMARY BOQ-PAGE</u> | | | | |
| 1 | General Preliminaires items | | | | |
| 2 | Sub-main and distribution cables | | | | |
| 3 | Cable trays & Trunking installations | | | | |
| 4 | Lighting and small Power installations | | | | |
| 5 | Boards installation;Sub boards, distribution boards & consumer units | | | | |
| 6 | Fire alarm system installation | | | | |
| 7 | Earthing & Lightning protection installations | | | | |
| 8 | Provisional & Contingency. | | | | |
| | GRAND TOTAL FOR ELECTRICAL WORKS CARRIED TO MAIN SUMMARY BOQ-PAGE | | | | |



KENYA MEDICAL TRAINING COLLEGE

PROVISIONAL & PRIME COST SUMS

FOR

**THE PROPOSED CONSTRUCTION AND COMPLETION OF ADMINISTRATION AND
TUITION BLOCK FOR KMTC BOMET CAMPUS**

in

BOMET COUNTY

PROJECT CONSULTANTS

| <u>ARCHITECTS</u> | <u>SERVICES ENGINEERS;</u> | <u>QUANTITY SURVEYORS</u> |
|---|---|---|
| <i>County Architect; County Government of Bomet P.O. BOX 19-20400 Bomet</i> | <i>County services Engineer; County Government of Bomet P.O. BOX 19-20400 Bomet</i> | <i>County Quantity Surveyor; County Government of Bomet P.O. BOX 19-20400 Bomet</i> |

| | | | | | |
|--|--|--|--|--|--|
| | | | | | |
| | <div>PROVIONAL SUM AND PRIME COSTS</div> | | | | |

PROPOSED COMPLETION OF ADMINISTRATION /TUITION BLOCK KMTC - BOMET CAMPUS

| Item | Description | Qty | Unit | Rate | Shs |
|------|--|-----|------|------|---------------------|
| | <u>PRIME COST SUMS</u> | | | | |
| | <u>EXTERNAL WORKS</u> | | | | |
| A | Include the Prime Cost Sum of Kenya Shillings One Million, Two Hundred and Fifty Thousand Only (Kshs. 1,250,000.00) for External Works to be executed by a Nominated Sub-contractor | | ITEM | | 1,250,000.00 |
| | <u>PROVISIONAL SUM</u> | | | | |
| | <u>CONTINGENCIES</u> | | | | |
| | <u>The following provisional sums to be spent/ deducted inwhole or in part at the discretion of the Architect.</u> | | | | |
| | <u>Provisional Sums.</u> | | | | |
| B | Provide Kenya Shillings One Million Only (Kshs. 1,000,000.00))only for contingencies. | | ITEM | | 1,000,000.00 |
| | <u>FITTING AND FIXTURES</u> | | | | |
| C | Allow a Provisional sum of Kenya Shillings One Million Only (Kshs. 1,000,000.00) to cover Joinery fittings and Curtain Rods and its accessories | | ITEM | | 1,000,000.00 |
| | <u>PROJECT MANAGEMENT & DOCUMENTATION</u> | | | | |
| D | Allow a Provisional sum of Kenya Shillings One Million Only (Kshs. 1,000,000.00) to cover Project Mangere's Expenses and Including statineries, Travelling Costs, Communication incidental cost etc to be expended under the Express direction of the Project Manager. | | ITEM | | 1,000,000.00 |
| | TOTAL FOR PROVISIONAL AND PRIME COST SUMS CARRIED TO MAIN SUMMARY | | | | 4,250,000.00 |

| | | | | |
|--|---------------------|--|--|--|
| | | | | |
| | MAIN SUMMARY | | | |

| | | | | |
|--|--|--|--|--|
| | | | | |
|--|--|--|--|--|

| | | | | |
|--|--|--|--|--|
| | | | | |
|--|--|--|--|--|

| <u>ROPOSED COMPLETION OF KMTc ADMINISTRATION/TUITION BLOCK- BOMET CAMPUS</u> | | | | |
|---|--------------------|--|--|--|
| <u>GRAND SUMMARY -</u> | | | | |
| 1 | PRELIMINARIES | | | |
| 2 | SUBSTRUCTURES | | | |
| 3 | GROUND FLOOR WORKS | | | |
| 4 | FIRST FLOOR | | | |
| 5 | SECOND FLOOR | | | |
| 6 | ROOF WORK | | | |
| 7 | MECHANICAL WORKS | | | |
| 8 | ELECTRICAL WORKS | | | |
| 9 | PROVISIONAL SUMS | | | |
| TOTAL CARRIED TO FORM OF TENDER | | | | |
| AMOUNT IN WORDS..... | | | | |
| (Signature of Employer;.....) Name of Authorized Person; ADDRESS: DATE : _____ | | (SIGNATURE OF QUANTITY SURVEYOR) ADDRESS: DATE : _____ | | |

SECTION VII - DRAWINGS

Note A list of drawings should be inserted here. The actual drawings including Site plans should be annexed in a separate booklet.

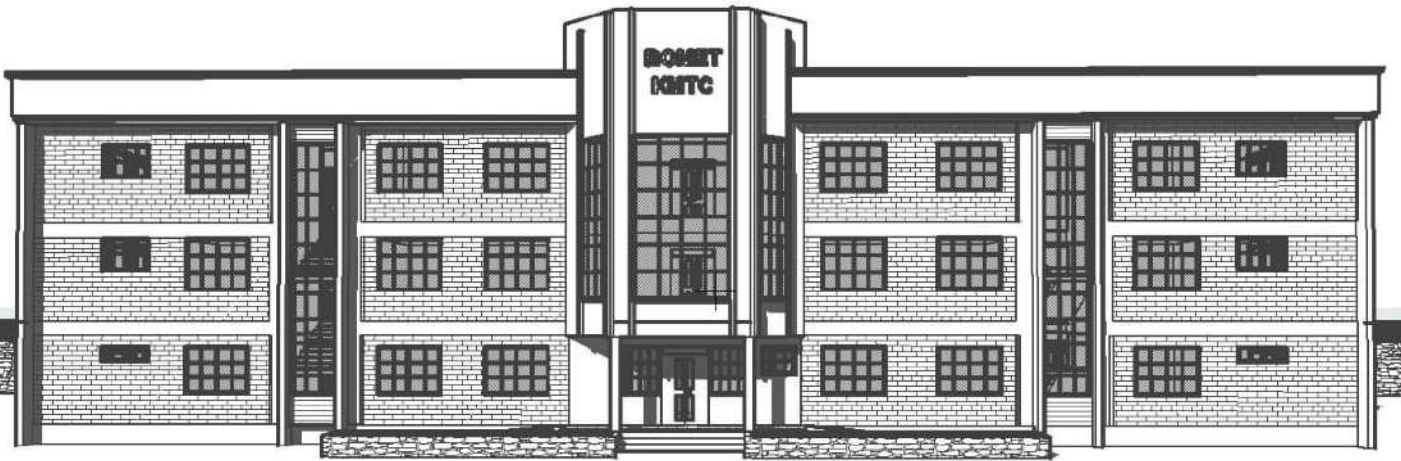

ROOF PLAN

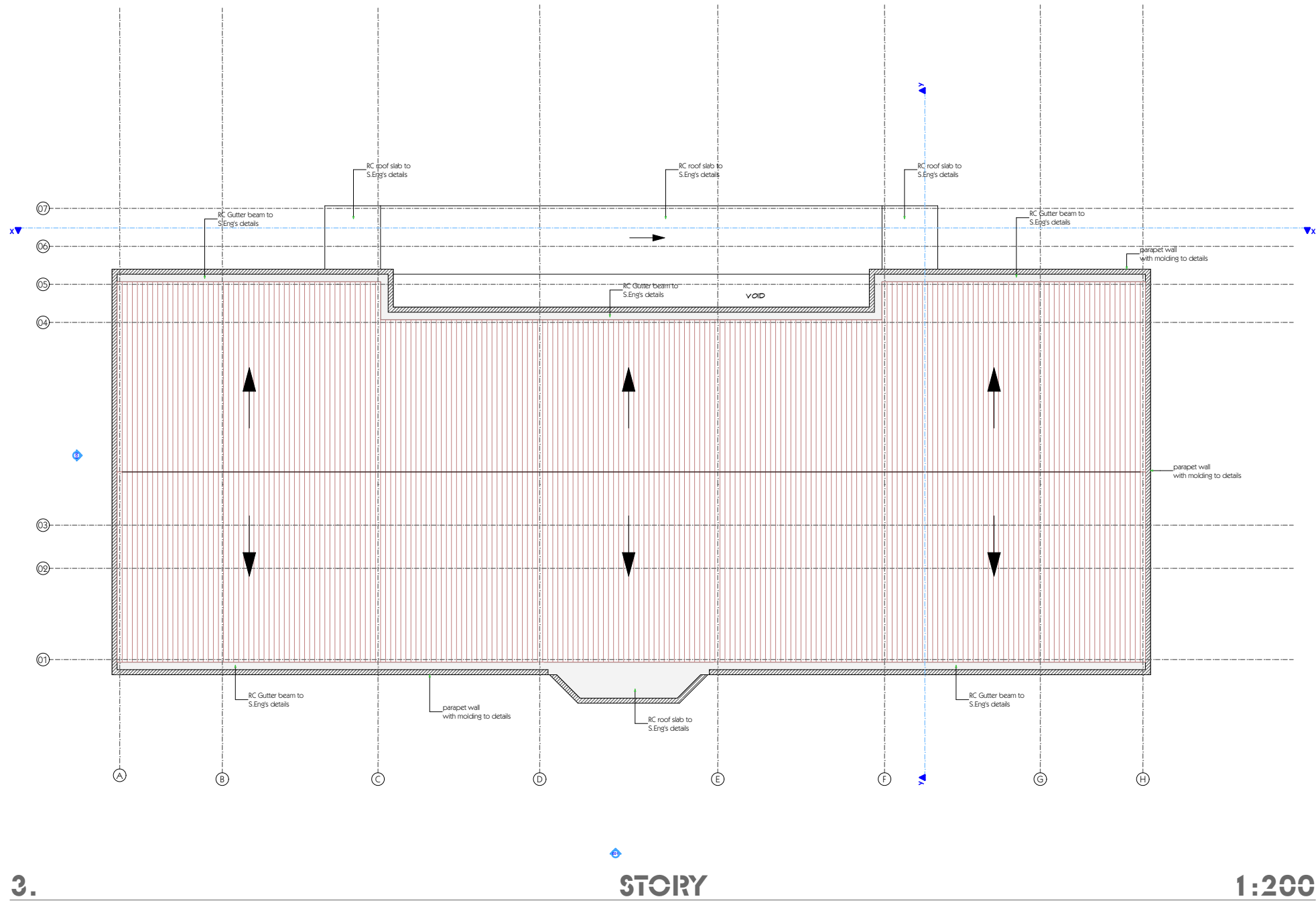

ARCHITECTURAL NOTES.

1. All works to be carried out in accordance with Rwanda building code.

2. All figured dimensions to be taken in preference to scaled dimensions.
3. All walls below 200mm to be reinforced with hoop iron at every alternative course.

4. Provide damp proof course (D.P.C.) under all walls.

5. P.V. indicates permanent ventilations.
6. All drainage passing under building and drive area to be of pvc pipe and encased in 150mm thick concrete surround.

7. All inspection chambers in drive area to have heavy duty covers.

8. Check all dimensions on site.
9. All sanitary work to be in accordance with MOH rules and regulations and OSC requirements.

10. 500g polythene sheeting and anti-termite treatment to be provided under ground floor concrete slab.

11. All reinforced concrete works to Structural Eng. detail.
12. Automatic booster pump for FHRs to be provided to the satisfaction of the Chief Fire Officer.

13. 4500 liters reserve for hose reel.

14. Electrical fire alarm system to the approval of Chief Fire Officer.
15. Fire alarm and booster to be provided with secondary power supply.

16. 2x9 kg Dry Powder Fire Extinguishers at parking areas.

17. 2x9 litre water and 1x4.5 kg CO2 fire extinguishers to be provided per floor.

PROJECT
PROPOSED KMTC
LONGISA TUITION BLOCK

Title
ROOF PLAN

Project Architects:

| | | | |
|-------------------------|------------------|---------------|-------------|
| Drawing Scale: As shown | Date: 4 Mar 2024 | Drawn by: C.R | Checked by: |
| Job No; | Drawing No; | | |

GROUND FLOOR PLAN

LEGEND

- EXISTING WORKS
- EXISTING WORKS
- NEW WORKS

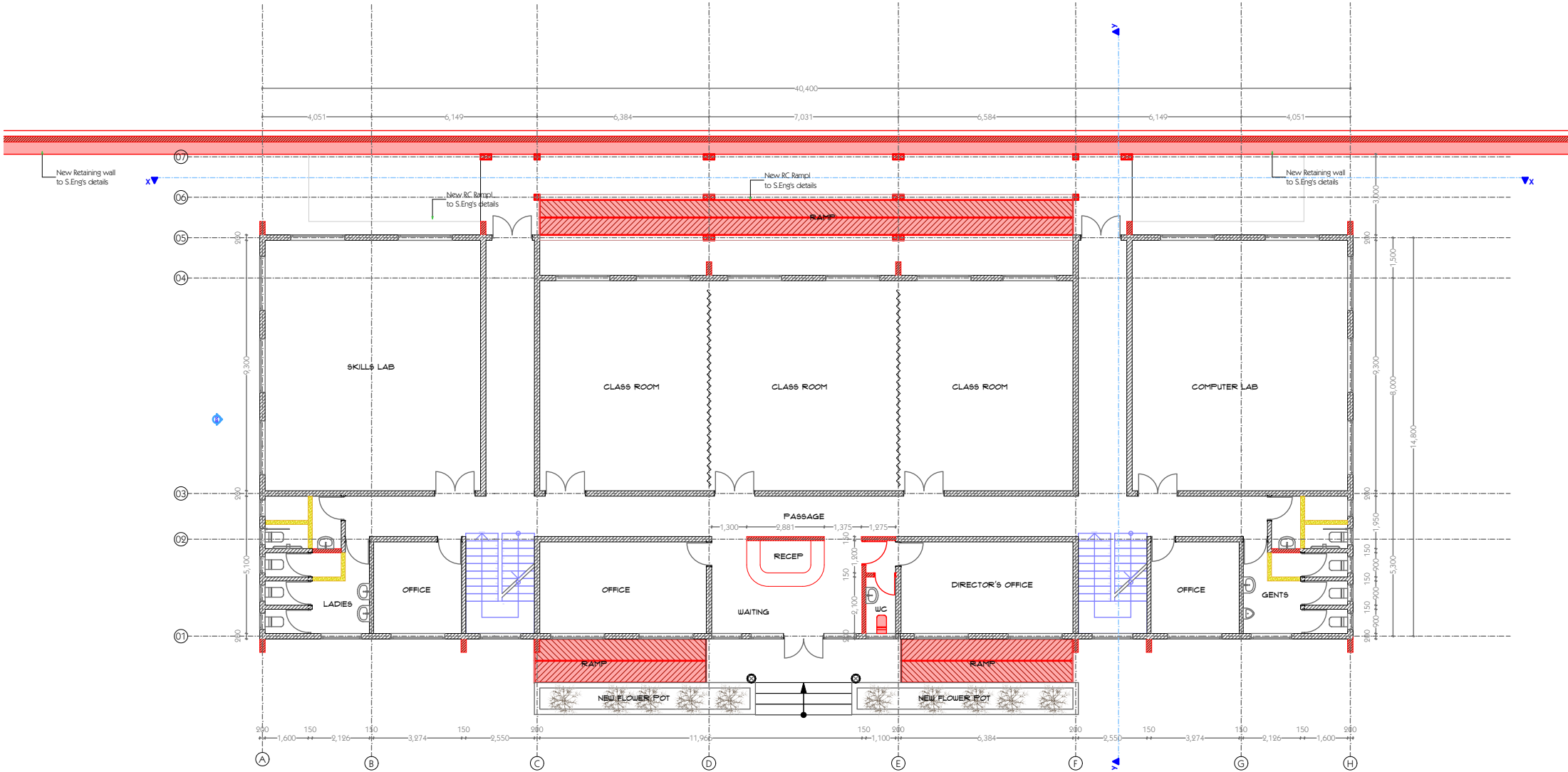

C.

GROUND FL. PLAN

1:200

ARCHITECTURAL NOTES.

1. All works to be carried out in accordance with Rwanda building code.

2. All figured dimensions to be taken in preference to scaled dimensions.
3. All walls below 200mm to be reinforced with hoop iron at every alternative course.

4. Provide damp proof course (D.P.C.) under all walls.

5. P.V. indicates permanent ventilations.
6. All drainage passing under building and drive area to be of pvc pipe and encased in 150mm thick concrete surround.

7. All inspection chambers in drive area to have heavy duty covers.

8. Check all dimensions on site.
9. All sanitary work to be in accordance with MOH rules and regulations and OSC requirements.

10. 500g polythene sheeting and anti-termite treatment to be provided under ground floor concrete slab.

11. All reinforced concrete works to Structural Eng. detail.
12. Automatic booster pump for FHRs to be provided to the satisfaction of the Chief Fire Officer.

13. 4500 liters reserve for hose reel.

14. Electrical fire alarm system to the approval of Chief Fire Officer.
15. Fire alarm and booster to be provided with secondary power supply.

16. 2x9 kg Dry Powder Fire Extinguishers at parking areas.

17. 2x9 litre water and 1x4.5 kg CO2 fire extinguishers to be provided per floor.

PROJECT
PROPOSED KMTC
LONGISA TUITION BLOCK

Title
GROUND FLOOR
PLAN

Project Architects:

| | | | |
|-------------------------|------------------|---------------|-------------|
| Drawing Scale: As shown | Date: 4 Mar 2024 | Drawn by: C.R | Checked by: |
| Job No; | Drawing No; | | |

1ST FLOOR PLAN

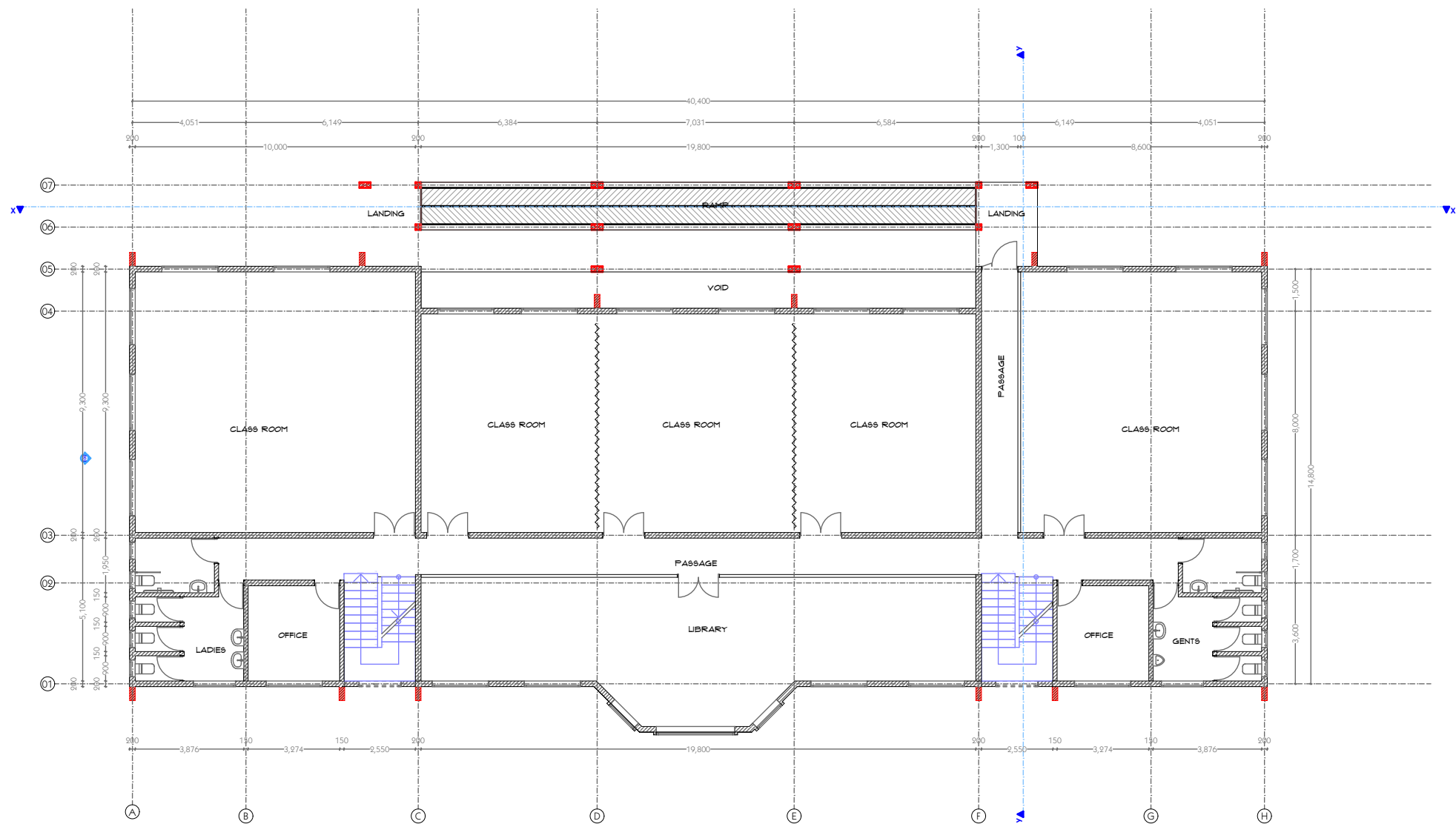

1.

1ST FL. PLAN

1:200

ARCHITECTURAL NOTES.

1. All works to be carried out in accordance with Rwanda building code.
2. All figured dimensions to be taken in preference to scaled dimensions.

3. All walls below 200mm to be reinforced with hoop iron at every alternative course.
4. Provide damp proof course (D.P.C.) under all walls.
5. P.V. indicates permanent ventilations.

6. All drainage passing under building and drive area to be of pvc pipe and encased in 150mm thick concrete surround.
7. All inspection chambers in drive area to have heavy duty covers.
8. Check all dimensions on site.

9. All sanitary work to be in accordance with MOH rules and regulations and OSC requirements.
10. 500g polythene sheeting and anti-termite treatment to be provided under ground floor concrete slab.
11. All reinforced concrete works to Structural Eng. detail.

12. Automatic booster pump for FHRs to be provided to the satisfaction of the Chief Fire Officer.
13. 4500 liters reserve for hoses reel.
14. Electrical fire alarm system to the approval of Chief Fire Officer.

15. Fire alarm and booster to be provided with secondary power supply.
16. 2x9 kg Dry Powder Fire Extinguishers at parking areas.
17. 2x9 litre water and 1x4.5 kg CO2 fire extinguishers to be provided per floor.

PROJECT
PROPOSED KMTC
LONGISA TUITION BLOCK

Title
1ST FLOOR
PLAN

Project Architects:

| | | | |
|-------------------------|------------------|---------------|-------------|
| Drawing Scale: As shown | Date: 4 Mar 2024 | Drawn by: C.R | Checked by: |
| Job No; | Drawing No; | | |

2ND FLOOR PLAN

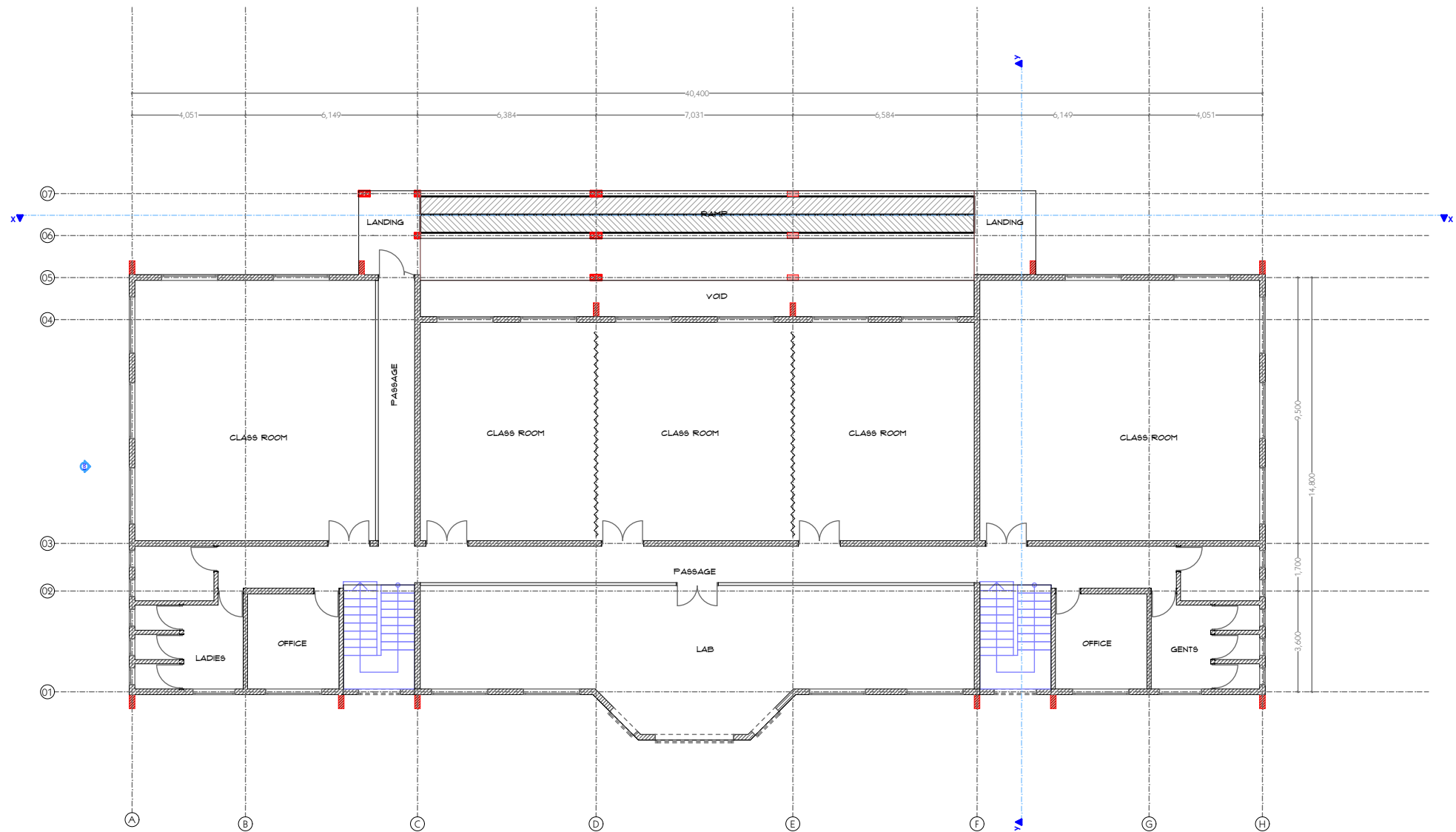

2.

2ND FL. PLAN

1:200

ARCHITECTURAL NOTES.

1. All works to be carried out in accordance with Rwanda building code.
2. All figured dimensions to be taken in preference to scaled dimensions.

3. All walls below 200mm to be reinforced with hoop iron at every alternative course.
4. Provide damp proof course (D.P.C.) under all walls.
5. P.V. indicates permanent ventilations.

6. All drainage passing under building and drive area to be of pvc pipe and encased in 150mm thick concrete surround.
7. All inspection chambers in drive area to have heavy duty covers.
8. Check all dimensions on site.

9. All sanitary work to be in accordance with MOH rules and regulations and OSC requirements.
10. 500g polythene sheeting and anti-termite treatment to be provided under ground floor concrete slab.
11. All reinforced concrete works to Structural Eng. detail.

12. Automatic booster pump for FHRs to be provided to the satisfaction of the Chief Fire Officer.
13. 4500 liters reserve for hosereel.
14. Electrical fire alarm system to the approval of Chief Fire Officer.

15. Fire alarm and booster to be provided with secondary power supply.
16. 2x9 kg Dry Powder Fire Extinguishers at parking areas.
17. 2x9 litre water and 1x4.5 kg CO2 fire extinguishers to be provided per floor.

PROJECT
PROPOSED KMTC
LONGISA TUITION BLOCK

Title
2ND FLOOR
PLAN

Project Architects:

| | | | |
|-------------------------|------------------|---------------|-------------|
| Drawing Scale: As shown | Date: 4 Mar 2024 | Drawn by: C.R | Checked by: |
| Job No; | Drawing No; | | |

SECTIONS

LEGEND

☐ EXISTING WORKS

EXISTING WORKS

 NEW WORKS

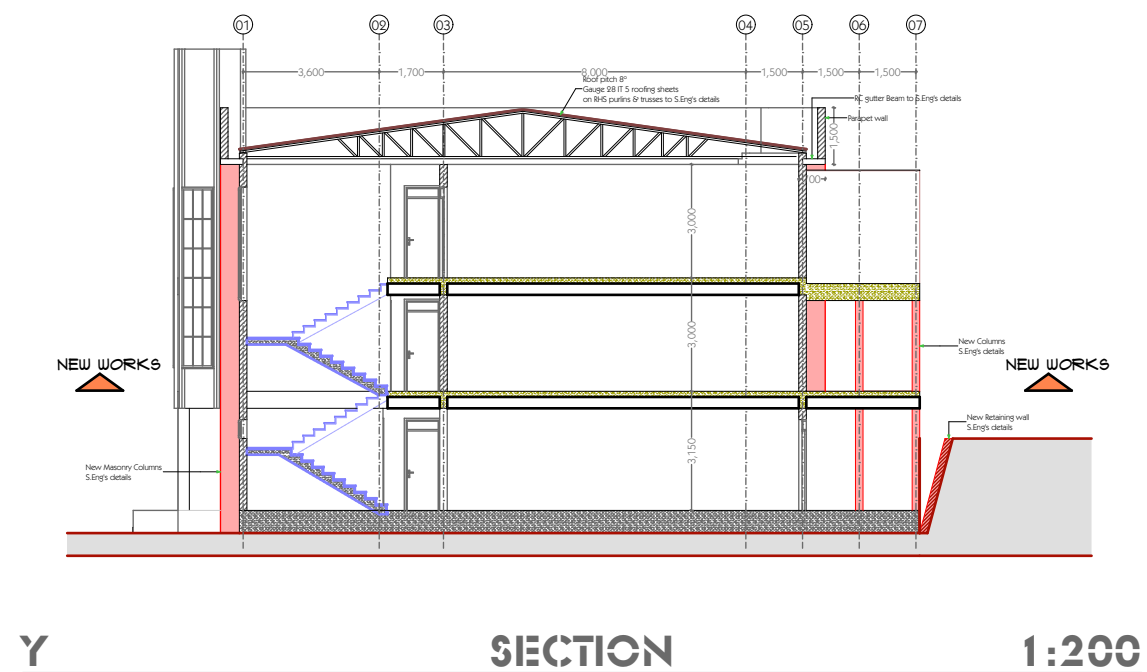
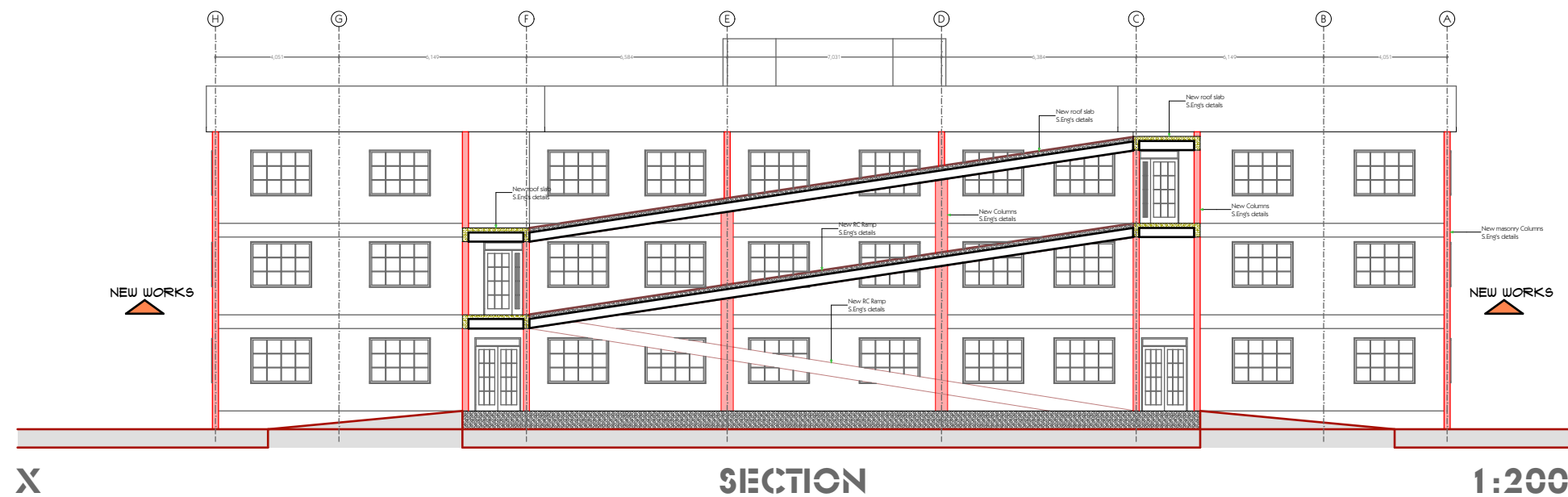

ARCHITECTURAL NOTES.

1. All works to be carried out in accordance with Rwanda building code.
2. All figured dimensions to be taken in preference to scaled dimensions.

3. All walls below 200mm to be reinforced with hoop iron at every alternative course.
4. Provide damp proof course (D.P.C.) under all walls.
5. P.V. indicates permanent ventilations.

6. All drainage passing under building and drive area to be of pvc pipe and encased in 150mm thick concrete surround.
7. All inspection chambers in drive area to have heavy duty covers.
8. Check all dimensions on site.

9. All sanitary work to be in accordance with MOH rules and regulations and OSC requirements.
10. 500g polythene sheeting and anti-termite treatment to be provided under ground floor concrete slab.
11. All reinforced concrete works to Structural Eng. detail.

12. Automatic booster pump for FHRs to be provided to the satisfaction of the Chief Fire Officer.
13. 4500 liters reserve for hosereel.
14. Electrical fire alarm system to the approval of Chief Fire Officer.

15. Fire alarm and booster to be provided with secondary power supply.
16. 2x9 kg Dry Powder Fire Extinguishers at parking areas.
17. 2x9 litre water and 1x4.5 kg CO2 fire extinguishers to be provided per floor.

- PROPOSED KMTc
LONGISA TUITION BLOCK**

Title

SECTIONS

Project Architects:

| | | | |
|-------------------------|------------------|---------------|-------------|
| Drawing Scale: As shown | Date: 4 Mar 2024 | Drawn by: C.R | Checked by: |
| Job No; | Drawing No; | | |

LEGEND

- EXISTING WORKS
- EXISTING WORKS
- NEW WORKS



ARCHITECTURAL NOTES.

1. All works to be carried out in accordance with Rwanda building code.

2. All figured dimensions to be taken in preference to scaled dimensions.
3. All walls below 200mm to be reinforced with hoop iron at every alternative course.

4. Provide damp proof course (D.P.C.) under all walls.

5. P.V. indicates permanent ventilations.
6. All drainage passing under building and drive area to be of pvc pipe and encased in 150mm thick concrete surround.

7. All inspection chambers in drive area to have heavy duty covers.

8. Check all dimensions on site.
9. All sanitary work to be in accordance with MOH rules and regulations and OSC requirements.

10. 500g polythene sheeting and anti-termite treatment to be provided under ground floor concrete slab.

11. All reinforced concrete works to Structural Eng. detail.
12. Automatic booster pump for FHRs to be provided to the satisfaction of the Chief Fire Officer.

13. 4500 liters reserve for hosereel.

14. Electrical fire alarm system to the approval of Chief Fire Officer.
15. Fire alarm and booster to be provided with secondary power supply.

16. 2x9 kg Dry Powder Fire Extinguishers at parking areas.

17. 2x9 litre water and 1x4.5 kg CO2 fire extinguishers to be provided per floor.

PROJECT
PROPOSED KMTC
LONGISA TUITION BLOCK

Title
ELEVATION

Project Architects:

| | | | |
|-------------------------|------------------|---------------|-------------|
| Drawing Scale: As shown | Date: 4 Mar 2024 | Drawn by: C.R | Checked by: |
| Job No; | Drawing No; | | |

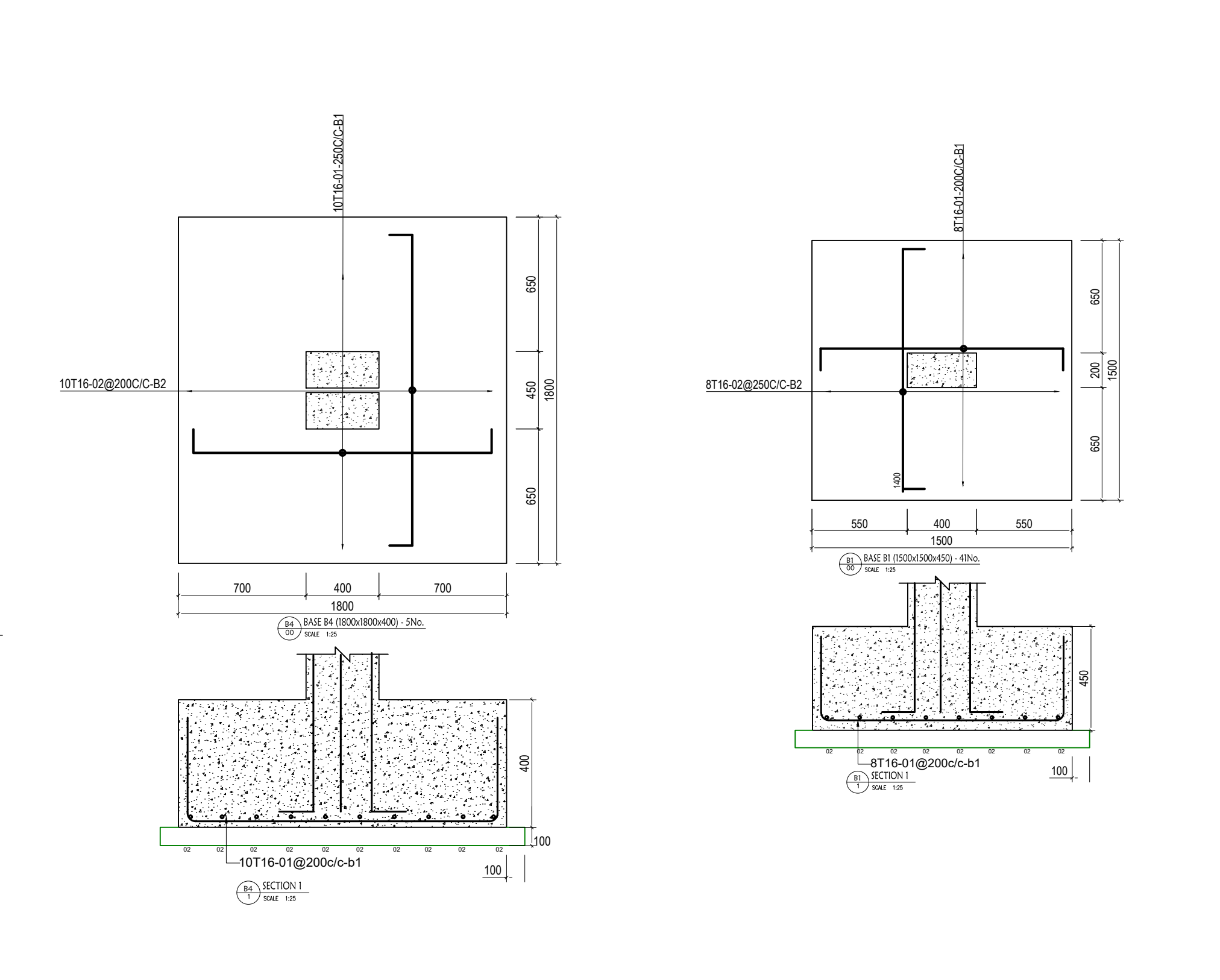

- | | | |
|----------------------|-------------------|------------------------|
| TITLE: | | |
| FOUNDATION LAYOUT | | |
| SCALE AT A1: 1/75 | DATE: FEB 2024 | DRAWN: KIPRONO(GE) |
| PROJECT NO: | DRAWING NO: | CHECKED: ENG. NGENO |
| | 007 | 01 |

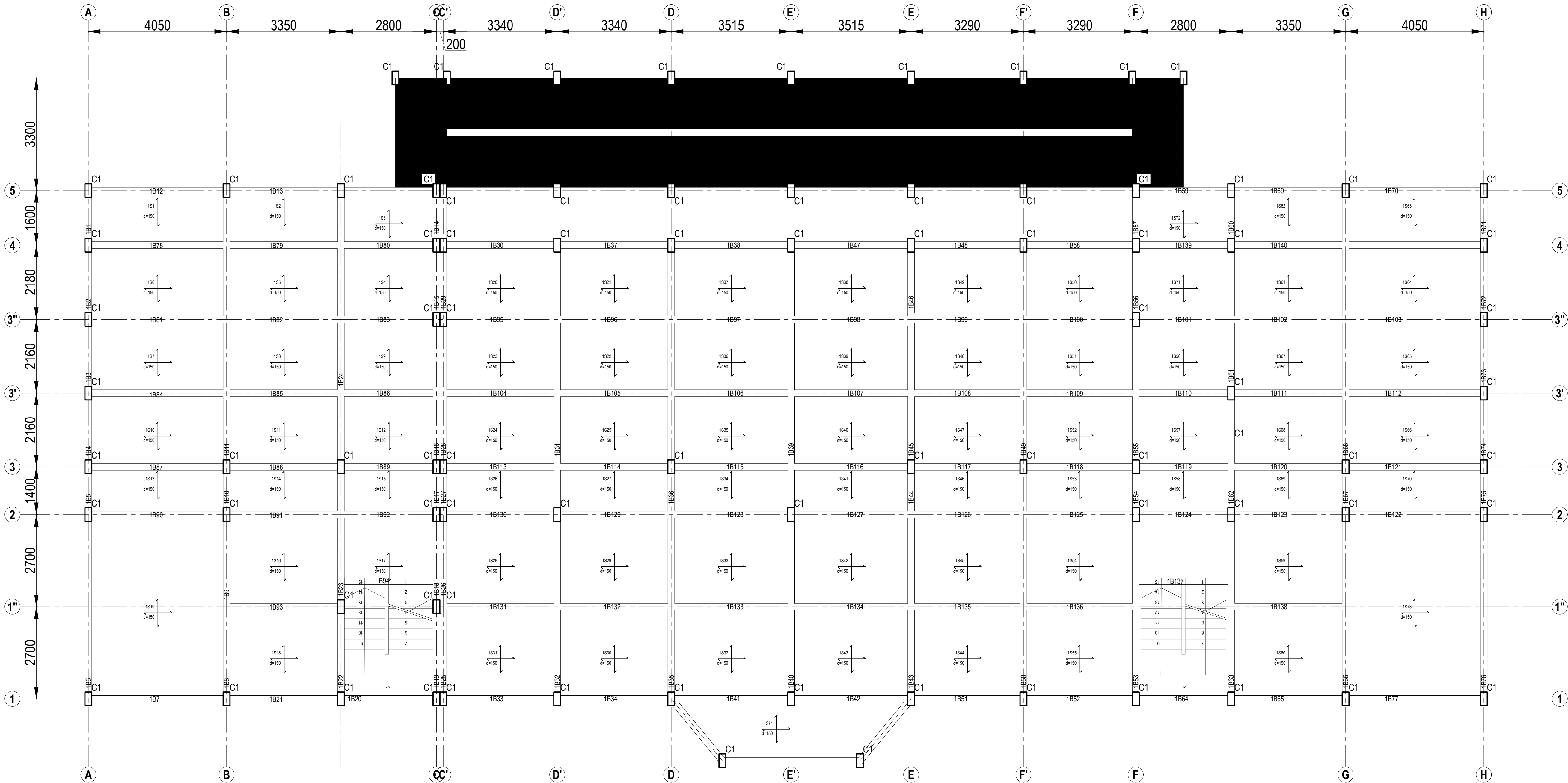

1ST
TYPICAL BEAM & COLUMN LAYOUT 1ST,2ND FLOOR
LEVEL = 1ST, 2ND FLOOR
SCALE 1:35

Notes:

- 1.All dimensions are in millimetres unless otherwise stated.
- 2.This drawing must not be scaled ,only figured dimensions should be used.
3. This drawing must be read in conjunction with relevant architectural drawings.
- 4.Reinforced concrete to grade C 28 for all structural elements to BS 8110
5. Cover to main reinforcements to be as follows:
–Foundation=50mm
–Columns=40mm
–Beams=25mm
Slabs=25mm
6. "T" denotes high yield bars to BS 4449
7. Reinforcement in walls and columns must be inspected before being enclosed in the formwork.
- 8.All reinforcements and formwork must be approved by the engineer.
9. All masonry walls must be reinforced with hoop iron after every two alternate courses.
10. All mortar used to be of cement sand mix 1:3 with all the stone walling being laid in 200mm courses with 12mm mortar joints.
- 11.Aminimum of 7.0N/mm2 average compressive strength of masonry in accordance with BS 5628 should be used for all wall sections.
12. Mass concrete to be grade 15.
13. Concrete blinding to be grade 15

REVISIONS

| DATE | SUFFIX | DESCRIPTION: |
|------|--------|--------------|
| | | |

PROJECT:

PROPOSED LONGISA KMTC
ADMINISTRATION BLOCK TUITION BLOCK
,DINING&KITCHEN

CLIENT:

BOMET KENYA MEDICAL TRAINING
COLLEGE

ARCHITECT:

DEPARTMENT OF PUBLIC WORKS

SITE:

BOMET KMTC

TITLE:

TYPICAL BEAM AND COLUMN LAYOUT

| | | | |
|--------------|-------------|-------------|-----------|
| SCALE AT A1: | DATE: | DRAWN: | CHECKED: |
| 1/75 | FEB 2024 | KIPRONO(GE) | ENG.NGENO |
| PROJECT NO: | DRAWING NO: | REVISION: | |
| | 007 | 01 | |

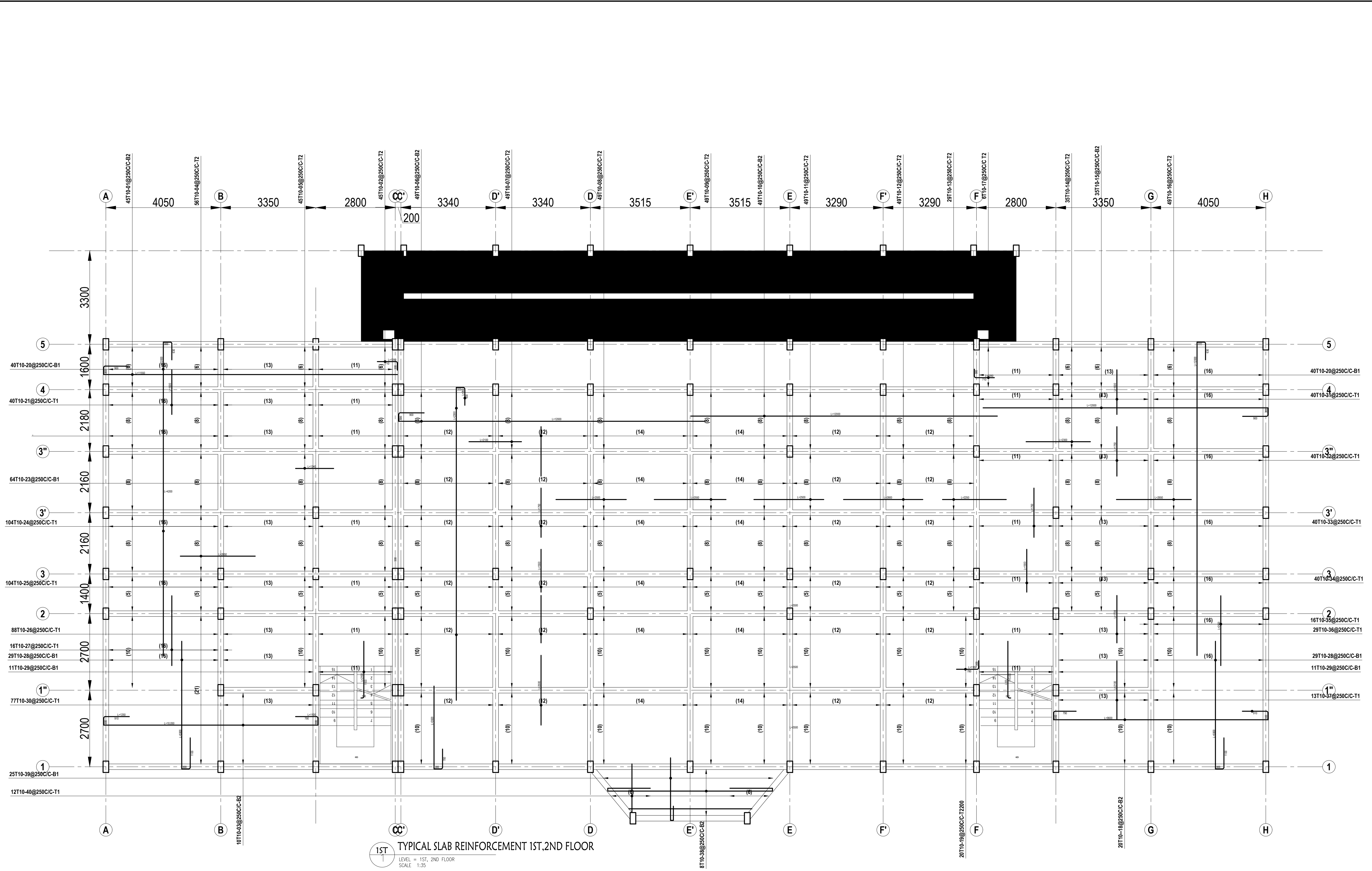

Notes:

1.All dimensions are in millimetres unless otherwise stated.

2.This drawing must not be scaled ,only figured dimensions should be used.

3. This drawing must be read in conjunction with relevant architectural drawings.

4.Reinforced concrete to grade C 20 for all structural elements to BS 8110

5. Cover to main reinforcements to be as follows:
–Foundation=50mm
–Columns=40mm
–Beams=25mm
Slabs=25mm

6."T" denotes high yield bars to BS 4449

7. Reinforcement in walls and columns must be inspected before being enclosed in the formwork.

8.All reinforcements and formwork must be approved by the engineer.

9. All masonry walls must be reinforced with hoop iron after every two alternate courses.

10. All mortar used to be of cement sand mix 1:3 with all the stone walling being laid in 200mm courses with 12mm mortar joints.

11.Aminimum of 7.0N/mm² average compressive strength of masonry in accordance with BS 5628 should be used for all wall sections.

12. Mass concrete to be grade 15.

13. Concrete blinding to be grade 15

REVISIONS

| DATE | SUFFIX | DESCRIPTION: |
|------|--------|--------------|
| | | |

PROJECT:

PROPOSED LONGISA KMTC
ADMINISTRATION BLOCK TUITION BLOCK
,DINING&KITCHEN

CLIENT:

BOMET KENYA MEDICAL TRAINING
COLLEGE

ARCHITECT:

DEPARTMENT OF PUBLIC WORKS

SITE:

BOMET KMTC

TITLE:

TYPICAL SLAB REINFORCEMENT DETAIL

| | | | |
|----------------------|-------------------|-----------------------|-----------------------|
| SCALE AT A1: 1/75 | DATE: FEB 2024 | DRAWN: KIPRONO(GE) | CHECKED: ENG.NGENO |
| PROJECT NO: | DRAWING NO: | REVISION: | |
| | 007 | 01 | |

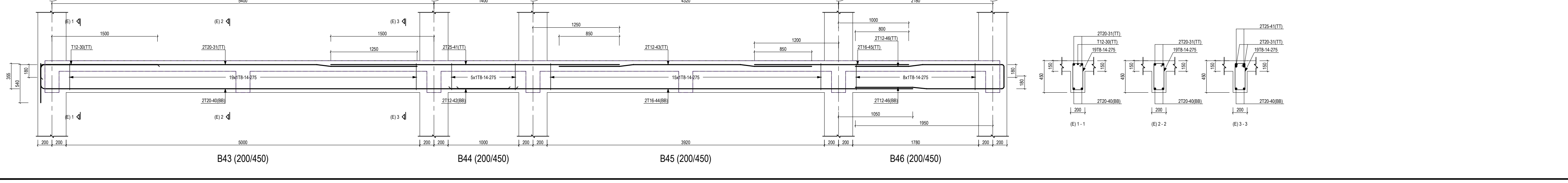
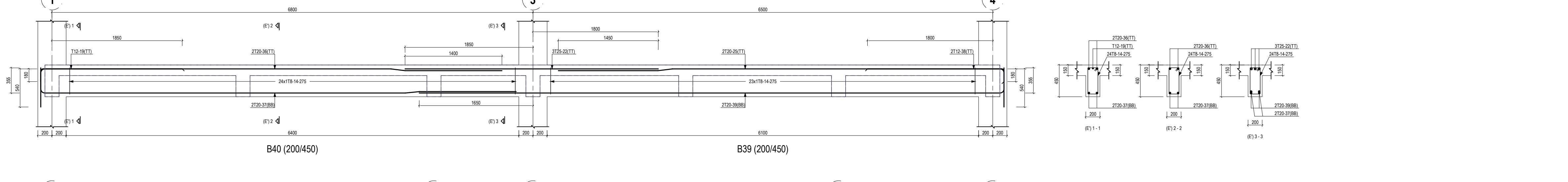
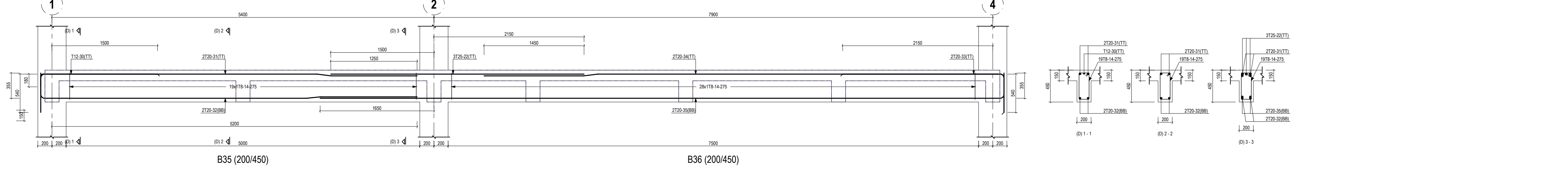
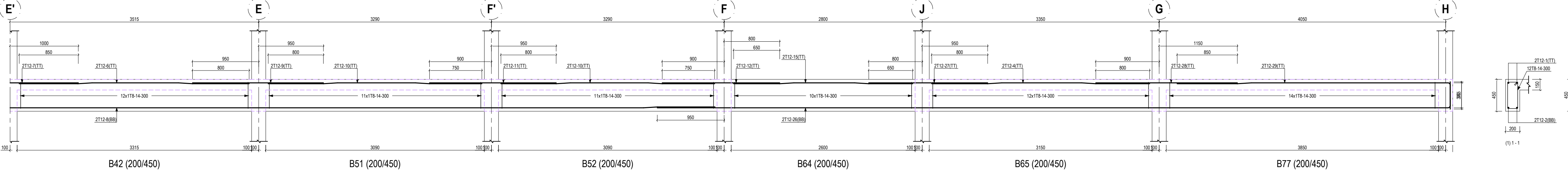
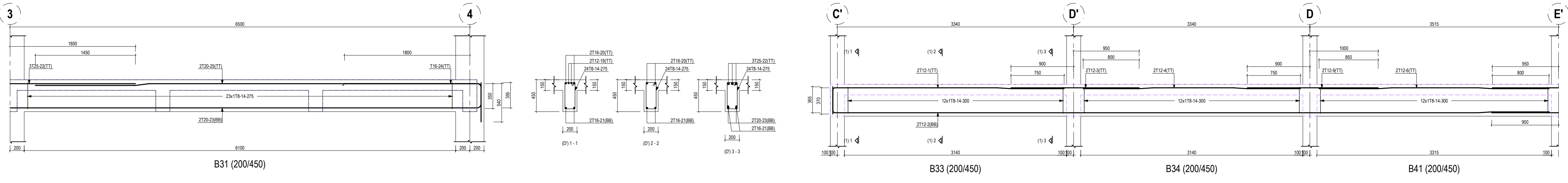
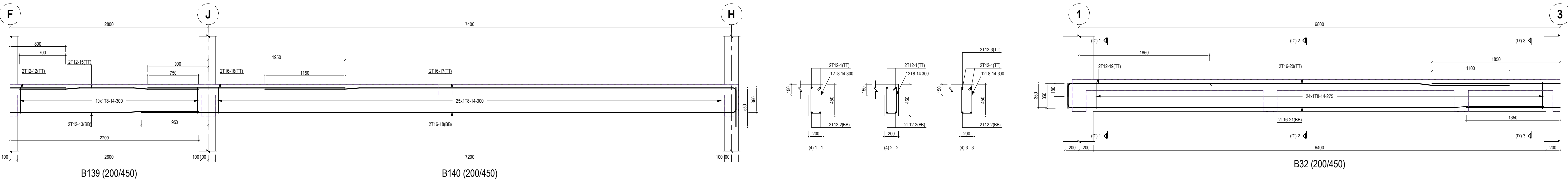
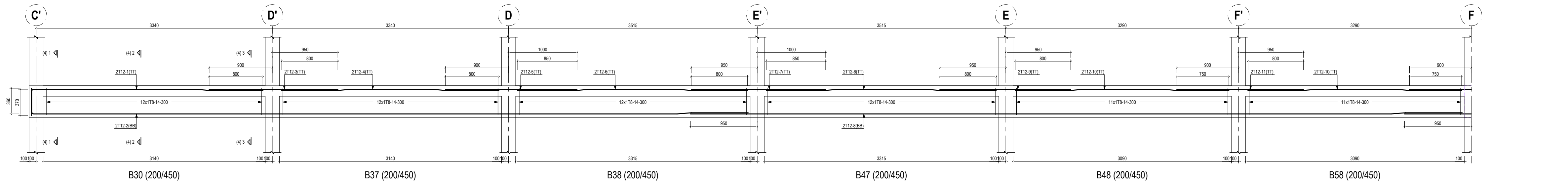

- Notes:
- 1.All dimensions are in millimetres unless otherwise stated.
 - 2.This drawing must not be scaled ,only figured dimensions should be used.
 3. This drawing must be read in conjunction with relevant architectural drawings.
 - 4.Reinforced concrete to grade C 20 for all structural elements to BS 8110
 5. Cover to main reinforcements to be as follows:
 - Foundation=50mm
 - Columns=40mm
 - Beams=25mm
 - Slabs=25mm
 - 6."T" denotes high yield bars to BS 4449
 7. Reinforcement in walls and columns must be inspected before being enclosed in the formwork.
 - 8.All reinforcements and formwork must be approved by the engineer.
 9. All masonry walls must be reinforced with hoop iron after every two alternate courses.
 10. All mortar used to be of cement sand mix 1:3 with all the stone walling being laid in 200mm courses with 12mm mortar joints.
 - 11.Aminimum of 7.0N/mm² average compressive strength of masonry in accordance with BS 5628 should be used for all wall sections.
 12. Mass concrete to be grade 15.
 13. Concrete blinding to be grade 15

| REVISIONS | | |
|-----------|--------|--------------|
| DATE | SUFFIX | DESCRIPTION: |
| | | |

PROJECT:

PROPOSED LONGISA KMTC
ADMINISTRATION BLOCK TUITION BLOCK
,DINING&KITCHEN

CLIENT:

BOMET KENYA MEDICAL TRAINING
COLLEGE

ARCHITECT:

DEPARTMENT OF PUBLIC WORKS

SITE:

BOMET KMTC

| TITLE: | | | |
|-----------------------------------|-------------|-------------|-----------|
| TYPICAL BEAM REINFORCEMENT DETAIL | | | |
| SCALE AT A1: | DATE: | DRAWN: | CHECKED: |
| 1/75 | FEB 2024 | KIPRONO(GE) | ENG.NGENO |
| PROJECT NO: | DRAWING NO: | REVISION: | |
| | 007 | 01 | |

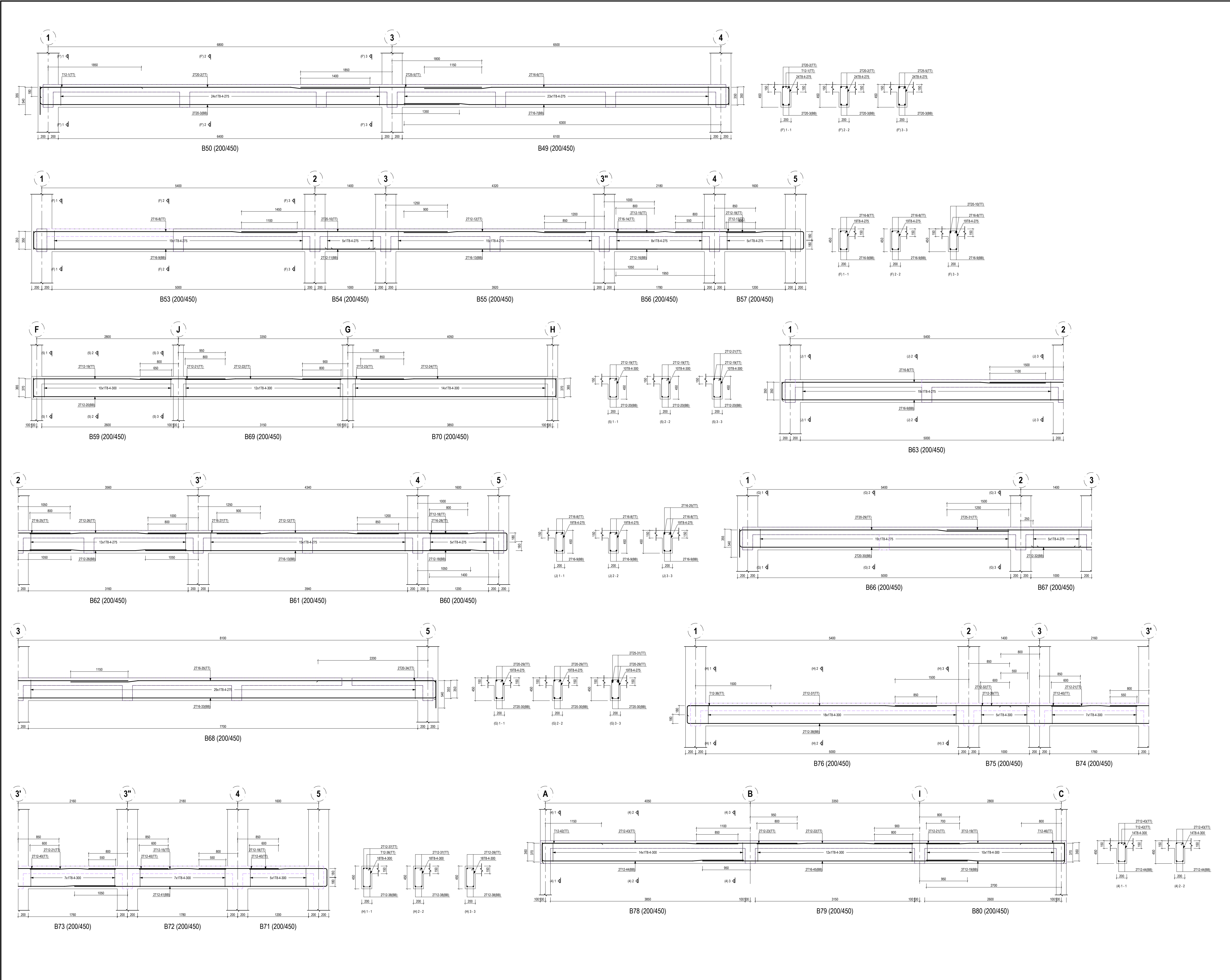

| | | |
|---|-------------|--------------|
| Notes: | | |
| 1.All dimensions are in millimetres unless otherwise stated. | | |
| 2.This drawing must not be scaled, only figured dimensions should be used. | | |
| 3. This drawing must be read in conjunction with relevant architectural drawings. | | |
| 4.Reinforced concrete to grade C 28 for all structural elements to BS 8110 | | |
| 5. Cover to main reinforcements to be as follows: –Foundation=50mm –Columns=40mm –Beams=25mm Slabs=25mm | | |
| 6. "H" denotes high yield bars to BS 4449 | | |
| 7. Reinforcement in walls and columns must be inspected before being enclosed in the formwork. | | |
| 8.All reinforcements and formwork must be approved by the engineer. | | |
| 9. All masonry walls must be reinforced with hoop iron after every two alternate courses. | | |
| 10. All mortar used to be of cement sand mix 1:3 with all the stone walling being laid in 200mm courses with 12mm mortar joints. | | |
| 11.A minimum of 7.0N/mm ² average compressive strength of masonry in accordance with BS 5628 should be used for all wall sections. | | |
| 12. Mass concrete to be grade 15. | | |
| 13. Concrete blinding to be grade 15 | | |
| REVISIONS | | |
| DATE | SUFFIX | DESCRIPTION: |
| PROJECT: | | |
| PROPOSED LONGISA KMTCT ADMINISTRATION BLOCK TUITION BLOCK , DINING&KITCHEN | | |
| CLIENT: | | |
| BOMET KENYA MEDICAL TRAINING COLLEGE | | |
| ARCHITECT: | | |
| DEPARTMENT OF PUBLIC WORKS | | |
| SITE: | | |
| BOMET KMTCT | | |
| TITLE: | | |
| TYPICAL BEAM REINFORCEMENT DETAIL | | |
| SCALE AT A1: | DATE: | DRAWN: |
| 1/75 | FEB 2024 | KIPRONO(GE) |
| PROJECT NO: | DRAWING NO: | CHECKED: |
| | 007 | ENG.NGENO |
| | | REVISION: |
| | | 01 |

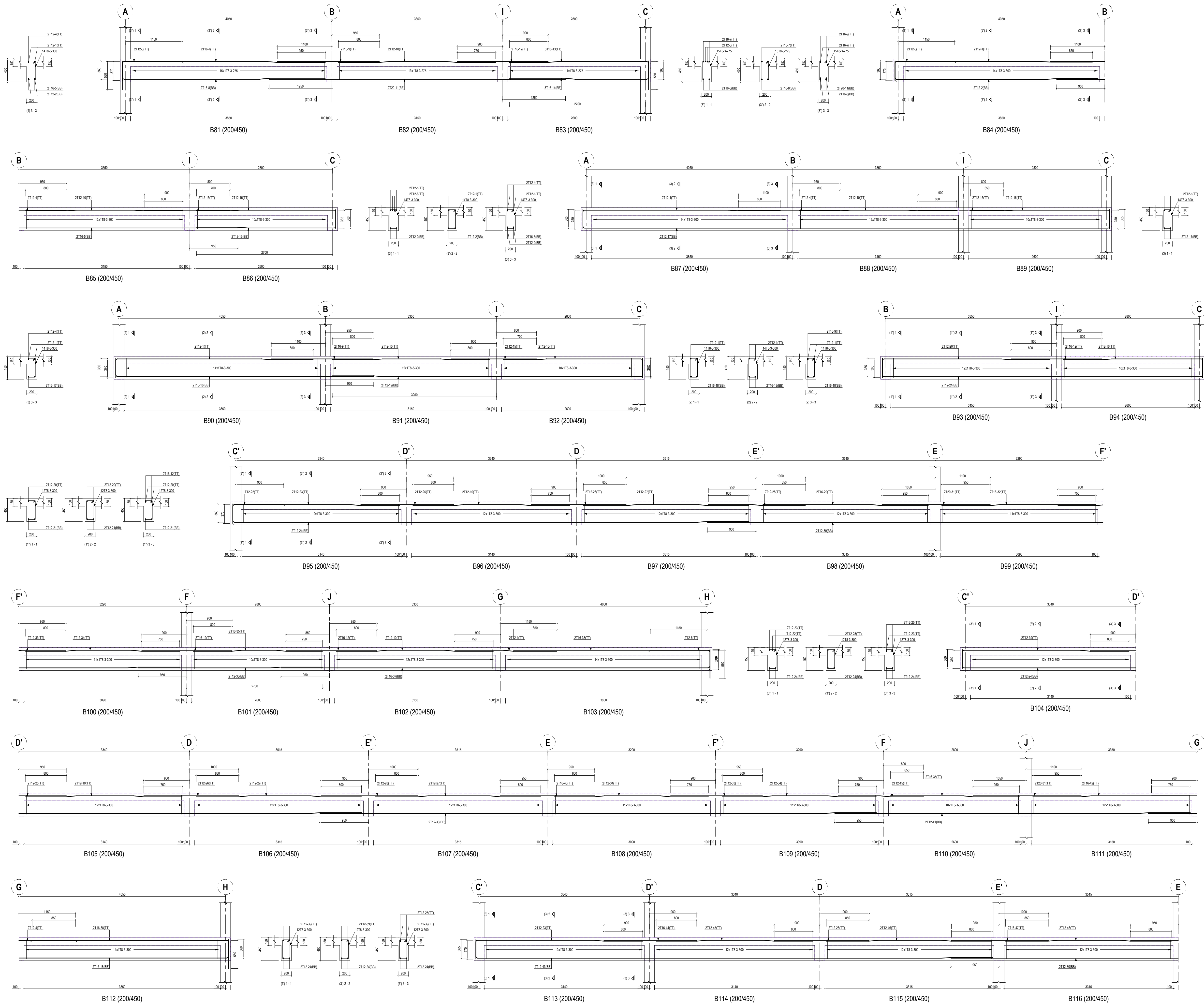

Notes:

- 1.All dimensions are in millimetres unless otherwise stated.
- 2.This drawing must not be scaled, only figured dimensions should be used.
3. This drawing must be read in conjunction with relevant architectural drawings.
- 4.Reinforced concrete to grade C 25 for all structural elements to BS 8110
5. Cover to main reinforcements to be as follows:
 - Foundation=50mm
 - Columns=40mm
 - Beams=25mm
 - Slabs=25mm
- 6."H" denotes high yield bars to BS 4449
7. Reinforcement in walls and columns must be inspected before being enclosed in the formwork.
- 8.All reinforcements and formwork must be approved by the engineer.
9. All masonry walls must be reinforced with hoop iron after every two alternate courses.
10. All mortar used to be of cement sand mix 1:3 with all the stone walling being laid in 200mm courses with 12mm mortar joints.
- 11.Aminium of 7.0N/mm² average compressive strength of masonry in accordance with BS 5628 should be used for all wall sections.
12. Mass concrete to be grade 15.
13. Concrete blinding to be grade 15

| REVISIONS | | |
|-----------|--------|--------------|
| DATE | SUFFIX | DESCRIPTION: |
| | | |

PROJECT:

PROPOSED LONGISA KMTC
ADMINISTRATION BLOCK TUITION BLOCK
,DINING&KITCHEN

CLIENT:

BOMET KENYA MEDICAL TRAINING
COLLEGE

ARCHITECT:

DEPARTMENT OF PUBLIC WORKS

SITE:

BOMET KMTC

TITLE:

TYPICAL BEAM REINFORCEMENT DETAIL

| | | | |
|--------------|-------------|-------------|-----------|
| SCALE AT A1: | DATE: | DRAWN: | CHECKED: |
| 1/75 | FEB 2024 | KIPRONO(GE) | ENG.NGENO |
| PROJECT NO: | DRAWING NO: | REVISION: | |
| | 007 | 01 | |

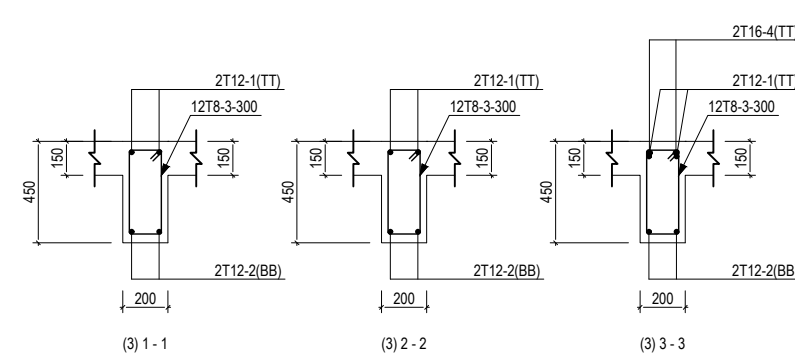

1. All dimensions are in millimetres unless otherwise stated.
2. This drawing must not be scaled, only figured dimensions should be used.
3. This drawing must be read in conjunction with relevant architectural drawings.
4. Reinforced concrete to grade C 20/25 for all structural elements to BS 8110
5. Cover to main reinforcements to be as follows:
 - Foundation = 50mm
 - Columns = 40mm
 - Beams = 25mm
 - Slabs = 25mm
6. "T" denotes high yield bars to BS 4449
7. Reinforcement in walls and columns must be inspected before being enclosed in the formwork.
8. All reinforcements and formwork must be approved by the engineer.
9. All masonry walls must be reinforced with hoop iron after every two alternate courses.
10. All mortar used to be of cement sand mix 1:3 with all the stone walling being laid in 200mm courses with 12mm mortar joints.
11. A minimum of 7.0N/mm² average compressive strength of masonry in accordance with BS 5628 should be used for all wall sections.
12. Mass concrete to be grade 15.
13. Concrete blinding to be grade 15.

| REVISIONS | | | |
|--|-------------------|-----------------------|-----------------------|
| DATE | SUFFIX | DESCRIPTION: | |
| | | | |
| PROJECT: | | | |
| PROPOSED LONGISA KMTC ADMINISTRATION BLOCK TUITION BLOCK ,DINING&KITCHEN | | | |
| CLIENT: | | | |
| BOMET KENYA MEDICAL TRAINING COLLEGE | | | |
| ARCHITECT: | | | |
| DEPARTMENT OF PUBLIC WORKS | | | |
| SITE: | | | |
| BOMET KMTC | | | |
| TITLE: | | | |
| TYPICAL BEAM REINFORCEMENT DETAIL | | | |
| SCALE: AT A1: 1/75 | DATE: FEB 2024 | DRAWN: KIPRONO(GE) | CHECKED: ENG.NGENO |
| PROJECT NO: | DRAWING NO: | REVISION: | |
| | 007 | 01 | |

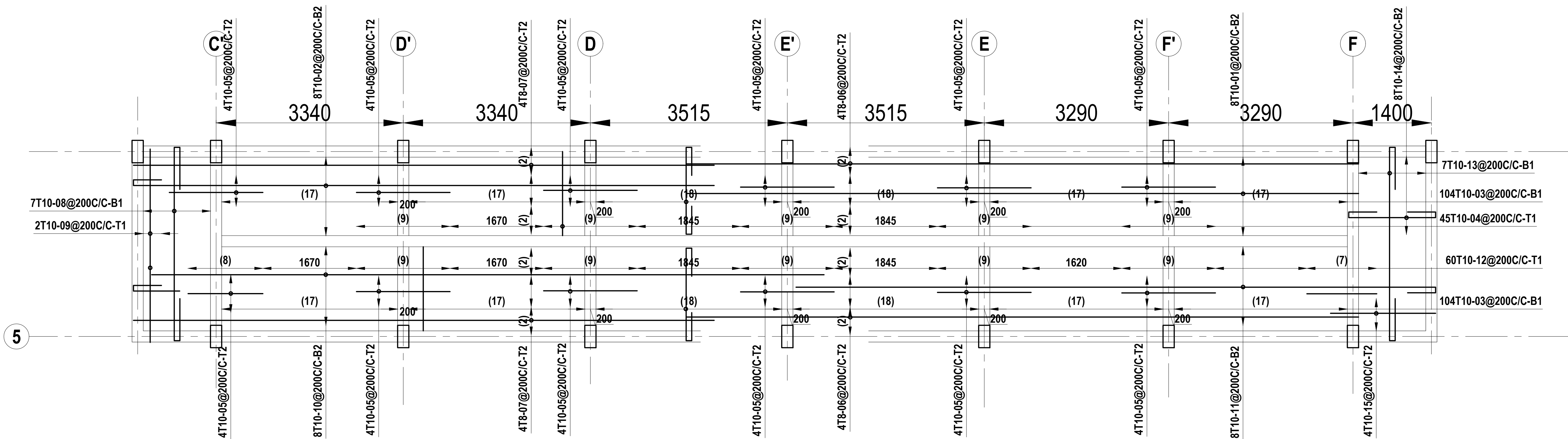

RP RAMP REINFORCEMENT DETAILS
SCALE 1:25

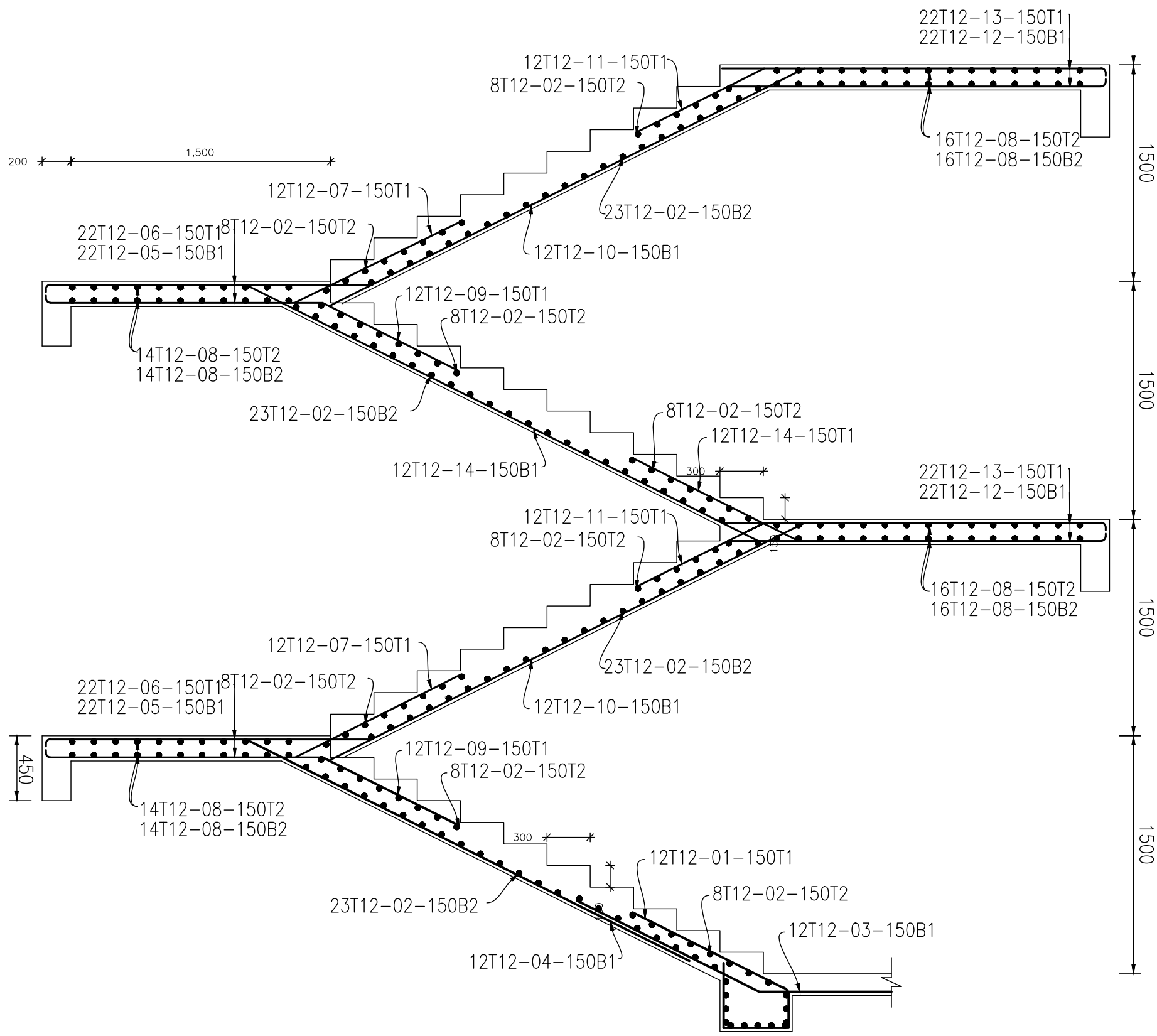

SC STAIRCASE RC DETAILS
SCALE 1:25

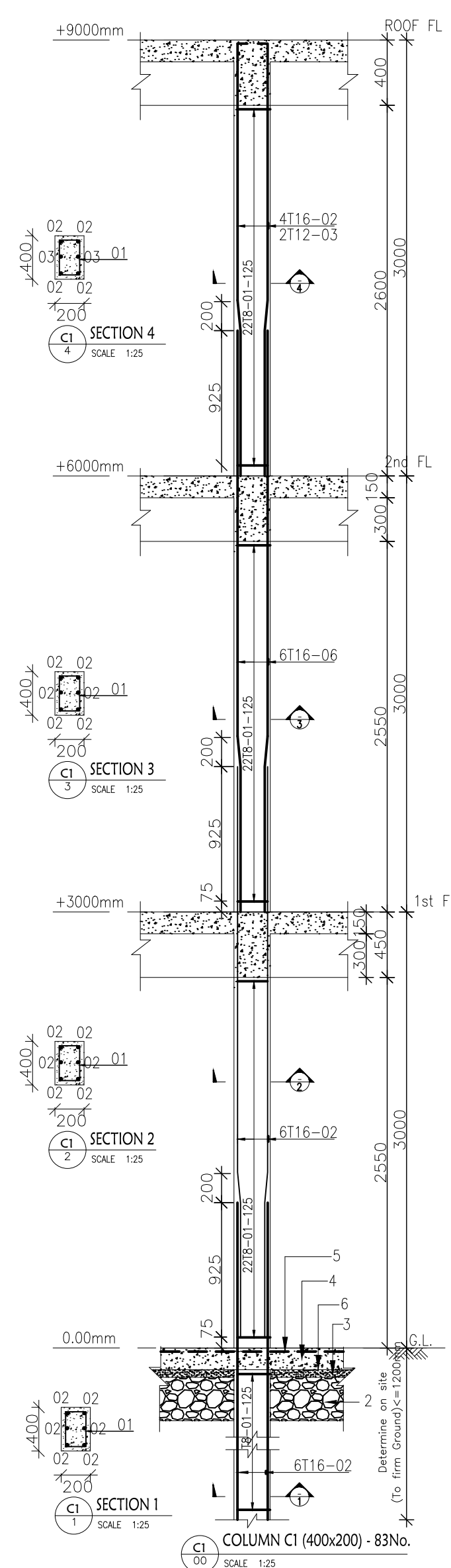

COLUMN CI (400x200) - 83No
SCALE 1:25

- Notes:
- 1.All dimensions are in millimetres unless otherwise stated.
 - 2.This drawing must not be scaled, only figured dimensions should be used.
 3. This drawing must be read in conjunction with relevant architectural drawings.
 - 4.Reinforced concrete to grade C 28 for all structural elements to BS 8110
 5. Cover to main reinforcements to be as follows:
 - Foundation=50mm
 - Columns=40mm
 - Beams=25mm
 - Slabs=25mm
 6. "T" denotes high yield bars to BS 4449
 7. Reinforcement in walls and columns must be inspected before being enclosed in the formwork.
 - 8.All reinforcements and formwork must be approved by the engineer.
 9. All masonry walls must be reinforced with hoop iron after every two alternate courses.
 10. All mortar used to be of cement sand mix 1:3 with all the stone walling being laid in 200mm courses with 12mm mortar joints.
 - 11.Aminimum of 7.0N/mm² average compressive strength of masonry in accordance with BS 5628 should be used for all wall sections.
 12. Mass concrete to be grade 15.
 13. Concrete blinding to be grade 15

| REVISIONS | | |
|-----------|--------|--------------|
| DATE | SUFFIX | DESCRIPTION: |
| | | |

PROJECT:

PROPOSED LONGISA KMTc
ADMINISTRATION BLOCK TUITION BLOCK
,DINING&KITCHEN

CLIENT:

BOMET KENYA MEDICAL TRAINING
COLLEGE

ARCHITECT:

DEPARTMENT OF PUBLIC WORKS

SITE:

BOMET KMTc

| TITLE: | | |
|---|-------------|-------------|
| COLUMN AND STAIR REINFORCEMENT DETAIL, | | |
| SCALE AT A1: | DATE: | DRAWN: |
| 1/75 | FEB 2024 | KIPRONO(GE) |
| PROJECT NO: | DRAWING NO: | CHECKED: |
| | 007 | ENG.NGENO |
| | | REVISION: |
| | | 01 |